SUBSCRIBER'S PAPER

THE ATLANTA CONSTITUTION

THIS COPY is Non-Salable. Any person selling it is liable to PROSECUTION

VOL. XLII.—No. 1 ATLANTA, GA., WEDNESDAY MORNING, JUNE 16, 1909—FOURTEEN PAGES. PRICE FIVE CENTS.

INCOME TAX AMENDMENT

Taft to Ask in Special Message

AND TAX ON CORPORATIONS

RED WARRIORS CROWD ATLANTA FOR POWWOW

Heads of Many Tribes Gather to Smoke the Pipe of Peace Today.

RED LIGHT PROCESSION FEATURE FOR TONIGHT

Atlanta Brave Is Booked for the Office of Great Sachem. Representatives Will Gather Around Camp Fire, at the Wigwam, This Morning. Parade Tonight.

The Great Council of Red Men of Georgia will have possession of Atlanta today and tonight.

Representatives from every tribe in the state are present, and have been arriving in the city since yesterday at noon. Headquarters are at the Aragon hotel, and the wigwam on Central avenue, near Hunter. That feature of greatest interest to the general public will be the red-light procession which takes place tonight. That of greatest interest to the braves is the election of officers of the state for the ensuing year.

Frank F. Smith, one of Atlanta's well-known young men, will be chosen great sachem. This office has been held by such men as James L. Mayson, of Atlanta; Thomas H. Jeffries, of Atlanta; Chappell, of Columbus; Orin Roberts, of Monroe, and a number of others.

Program for Today.

The day's program comprises the public exercises at the wigwam, beginning at 10 o'clock; the fish fry, at White City, at 1 o'clock; the red-light parade tonight; the council to be concluded with exercises at the Auditorium after the parade.

At 10 o'clock this morning, at the wigwam, the public exercises will be called to order by John M. Slaton, ex-speaker of the Georgia house of representatives. Mr. Slaton is past sachem of Comanche tribe of this city.

An address of welcome will be made by Mayor Maddox, and the response will be delivered by Judge Robert T. Daniel, of Griffin, who is past great incohonee of the United States, which means the highest office in the world of the great American order. Then will follow the election of the new officers.

The red-light parade will start promptly at 8 o'clock at night, at the wigwam. The line of march is Central avenue to Hunter, Hunter to Pryor, Pryor to Mitchell, Mitchell to Whitehall, Whitehall to the Aragon hotel, Pryor to Edgewood avenue, Edgewood avenue to the Auditorium.

Cherokee Tribe Will Lead.

The procession will be led by the Cherokee tribe drum corps, consisting of seventeen corps drums and two bass drums; then the visiting Bullbats; then the embryonic Bats; then the Bats of Atlanta. Next will come a float to be manned by the Atlanta cave. The tail-end of the parade will comprise all Red Men of Atlanta and Fulton county, together with their guests.

At the Auditorium, the Order of Bullbats will be conferred upon all representatives to the great council.

The ladies of the Degree of Pocahontas, the great auxiliary to the Red Men, will take an important part in the council. Throughout the session, day and night, they will serve refreshments at the wigwam, this feature having begun last night. They will entertain the visiting men of the forests, together with their wives and lady friends.

On last night they put on their degree in the large hall of the wigwam, and this degree will be repeated tonight. The hall has been beautifully decorated with wild flowers emblematic of the regions through which the Red Skins of this country roamed before the pale face took possession. They have on hand a beautiful souvenir of their degree. This booklet recites the reasons for establishment of the order and many interesting facts connected with its history. It is a social and fraternal institution, its ceremonies being historical, beautiful and elevating.

Objects of the Order.

Its objects are for moral advancement of the Improved Order of Red Men, and for promotion of social enjoyment among the members as well as the general welfare.

The name of the degree is taken from the celebrated character in Indian history, Pocahontas, whose brief life presents a touching and beautiful picture of grace, beauty and virtue, and constant friendship for pale-faces. All Americans recall the history of Captain Smith's plight at Jamestown, Va., in 1607, when he would have been murdered, but was saved by the Indian princess. The auxiliary kindled its first council fire at Philadelphia, February 28, 1887. It has reached a membership of 100,000. Georgia has 1,200 princesses, this comprising 20 councils. Caring for

Continued on Page Two.

Wickersham to Draw Bill and Resolution Submitting Amendment to States.

HARD FIGHT TO COME ON FLOOR OF SENATE

Some of the Progressives Have Agreed to the Administration Plan, but Others Will Stand With Democrats for Income Tax in the Present Tariff Bill.

Washington, June 15.—President Taft tomorrow will send to congress a message urging the passage of an amendment to the tariff bill, imposing a tax of 2 per cent on the undistributed net earnings of corporations and the adoption of a resolution submitting to the several states an amendment to the constitution giving congress the power to impose a tax on incomes. This understanding was reached at a session of the cabinet today, and was approved by republican leaders of the senate, who conferred with the president during the afternoon and evening.

In order that there shall be no question that the two propositions to be recommended have the support of the administration, Attorney General Wickersham, according to present plans, will draft both the amendment and the resolution. It is expected that the corporation tax amendment, when amended, will be referred to the committee on finance, and that the resolution submitting the question of amending the constitution will go to the committee on judiciary.

EPECT PROMPT REPORTS FROM BOTH COMMITTEES

Doubtless both of these committees will report promptly so that all of the questions involved may be disposed of on Friday when the pending income tax amendment will be taken up for consideration.

In view of the emphatic stand taken by President Taft against a direct tax upon incomes, in the face of the decision of the supreme court of the United States on that subject and his preference for the proposed tax on the earnings of corporation, a number of the progressive republicans have signified their intention of following his recommendations. At the same time not all of the progressive republicans are satisfied with this administration program, and it is probable some of them will voice vigorous protests. Democratic senators also are expected to indulge in strong criticisms denunciatory of the tax on corporations as a substitute for direct tax on incomes.

Not only is the president favorable to an amendment providing for a tax on the net earnings of corporations because of the added revenue it would produce, but much more so on account of the fact that he believes it would bring about a helpful and healthy degree of publicity, relative to the affairs of the corporations. This, he believes, would be a reform which would produce great satisfaction to the people at large, and at the same time give the corporations a standing which otherwise it would be impossible for them to attain.

NEW TAX WOUL DGIVE BENEFIT TO CORPORATION

This benefit to the corporations, it is argued, would arise from the fact that it would in a way stamp upon them the approval of the national government and sentimentally, if not legally, supply the federal indorsement, which it is believed would not only increase their credit with domestic investors, but with the owners of foreign capital. The president is said to be convinced that if the suggested amendment is properly drawn it will give the government officials access to the books of all corporations, and thus publicity will be assured. Such legislation would mean a supervision which, it is contended, would be helpful to the corporations and satisfying to the general public.

It is believed that this publicity would prevent what is considered to be one of the evils of the day, in that it would eliminate the possibility of concealed equities, and in the language of one of the president's advisors, "do away with corporation melon cutting" and insure the responsibility for corporation management to the stockholders.

It is understood to be the president's opinion that a provision for the imposition of such a tax can be framed on the basis of the internal revenue law, giving the government full power to investigate books of corporations for the purpose of determining their earnings. He also believes that such a provision could be drawn so as to be upheld by the supreme court to be constitutional.

It is believed the president will recommend that the tariff should be unlimited as to time as this feature is considered essential to the success of the proposed law in insuring publicity, which has come to be considered as of sufficient importance to dwarf even the revenue producing element of the amendment.

Important Realty Sale.

Rome, Ga., June 15.—(Special.)—A real estate deal of considerable importance occurred in Rome today. The two brick stores on Broad street owned by T. J. Fleming, Nos. 312 and 314, were sold to Hiram Hill for $8,000. This is the property that was so long in litigation between Fleming and the city of Rome and which was settled only a few months ago. Since that time the two brick stores have been erected.

TWO COCKTAILS AS EYE-OPENER FOR MRS. GOULD

And She Kept the Booze Train Moving All Day, Say Witnesses.

VIOLENT AND PROFANE WERE THE WOMAN'S WORDS

Once Called Husband a "Little Hound" in the Presence of a Servant—Mrs. Gould's Attorney Says Her Drinking Should Have Strengthened Marital Tie.

New York, June 15.—Torn with anger and extreme humiliation, alternately flushing with shame, sobbing, or clinching her hands in exasperation, Katherine Clemmons Gould sat through a trying ordeal today at the continuation of her suit for separation against Howard Gould, third son of the late Jay Gould.

It was a day of testimony for the defense, during which Mr. Gould's attorney sought to bring out through witnesses that Mrs. Gould's habits were such that her husband was justified in leaving her. In the event of proving this, the defense hopes to undermine the charge of abandonment, the only phase of the plaintiff's case which has withstood the attacks of opposing counsel, Justice Dowling having ruled out the charges of cruelty and non-support yesterday. Howard Gould himself may take the stand tomorrow.

Alcohol and Vulgar Language.

Mrs. Gould having naively told yesterday what is required of a woman of fashion in the matter of dress at Palm Beach and elsewhere, witnesses for the defense recited today the indulgence of the same woman of fashion in the matter of alcoholic stimulants, and told further, while the heavily veiled Mrs. Gould buried her burning face in her hands, of certain remarks and conversations not exactly in keeping with $500 gowns and the palatial Castle Gould on Long Island.

It was during this testimony concerning some of the alleged violent and profane language, some of it as related too strong to be printed with propriety, that Mrs. Gould wept most. Yet, she recovered herself quickly and at times coached her lawyer, refreshing his mind in certain incidents with suggestions and reminders.

Specific statements that Mrs. Gould had been intoxicated on various occasions, that she called Howard Gould "you little hound" one night, that once she was apparently so under the influence of liquor as to stagger against the bannister at Castle Gould, that her maid brought liquors to her room, including sometimes two cocktails before breakfast, were among the statements brought out by employees of the Gould estate.

Booze Should Strengthen Tie.

Mrs. Gould's lawyer, Clarence J. Shearn, who had objected strenuously at first to the trend of the testimony, but was overruled, injected into the case the rather novel argument that admitting even that his client had been intoxicated, this should have strengthened rather than weakened the ties between wife and husband.

"It has been held," he said, "that if a husband drank, he needed the love and companionship of his wife more than if he was sober. Isn't this equally true in the case of the wife?"

As opposing this view, Delancey Nicoll, for the defense, argued that Mrs. Gould's alleged excesses had rendered her unfit for her household duties and this certainly justified the husband's actions and attitude.

Whether or not fit for managaing a household, it was a rather erratic administration that Mrs. Gould conducted at Castle Gould, according to most of the testimony today. Verbal clashes with the manager of the great estate, heated arguments at the hen coop with carpenters, one of whom testified that she "could not walk straight," at the time; a period when she remained in her room for two weeks, consuming during that time seven bottles of brandy with other liquors—these incidents and others were sworn to on the stand.

An Exciting Night.

Also, there was an account by a former steward of an exciting night, when, he said, she wanted the house locked, although Howard Gould was out on the lawn. This, said the steward, did not seem to appeal to Mrs. Gould as an argument against closing the front door and she told him to go ahead and lock up. To appease her, he testified, he shut the door, but did not lock it.

Rang All the Bells.

This was the night that Mrs. Gould is said to have called her husband "little hound," a term which she applied to him, as testified, after he had come to her room to see what the matter was, confusion having been spread through the great castle by the ringing

Continued on Page Two.

FRAMERS OF THE INCOME TAX MEASURE; SENATOR WHO AIDS BIPARTISAN COMPACT

Washington, June 15.—The coalition of republicans and democrats will have a test of strength on June 18, when the Bailey-Cummins income tax measure will come before the senate. The advocates of the income tax agreed so readily on the nature of the proposed law that they feel sure that instead of losing they will gain strength by the time the final vote is taken. Senator Bailey, of Texas, promptly accepted the Cummins amendment making the income tax 2 instead of 3 per cent and thus won the pledge of support of all that wing of the republican majority in the senate which favors a tariff revision downward. Senator Borah, of Idaho, also was instrumental in bringing about the coalition of the income tax advocates, and a test of its strength was shown when seven republican senators voted for immediate consideration of the measure. They were Borah, Bourne, Bristow, Clapp, Cummins, La Follette and Piles. All of the democrats, including McEnery and Foster, voted with the income tax leaders.

FELL OVER HALF A MILE BUT NOT BADLY HURT

Berwyn, Neb., June 15.—An inventor dropped 3,500 feet in a crippled aeroplane here today. He was not seriously hurt.

The amateur aviator was U. Sorenson, a blacksmith. Sorenson, in view of several hundred fellow townsmen, made the ascent in a balloon, and then attempted a descent in an aeroplane that he had constructed after a month's labor. When the desired heighth had been reached he cut the aeroplane loose. The rudder had worked loose, and Sorenson was unable to guide the machine. It began to descend at a terrible speed, turning over and over as it dropped. The inventor clung tenaciously to the craft, and when it struck the ground he was in a sitting posture. The aeroplane was demolished, but Sorenson, although knocked senseless and sustaining numerous bruises, was soon revived, not seriously hurt.

CALHOUN TRIAL NEARING FINISH

Alex. King Makes Strong Address for Defense.

When Adjournment Came A. A. Moore, Senior Counsel for Calhoun, Was Speakin, His Remarks Being Tinged With Sarcasm and Bitterness.

San Francisco, June 15.—Analysis of the testimony and reviews of evidence in the Calhoun case ended today when A. A. Moore, senior counsel for Patrick Calhoun, began the latter half of his argument upon the charges of bribery against the president of the United Railroads.

Alexander King, of Atlanta, Ga., devoted nearly five hours to a dispassionate survey of the case from the standpoint of the defendant, and concluded in time to give Mr. Moore two hours for his introduction.

Mr. Moore's remarks, tinged with the utmost sarcasm and bitterness, were first directed to the payment of the chief prosecutor's office expenses by Rudolph Spreckels, and then to portions of Mr. O'Gara's address of yesterday.

Mr. Moore opened with a declaration that the defendant had answered "ready" on forty occasions following the return of seven indictments against him in 1907, and that he had once been refused a hearing because, as he said, "the hired prosecutor, who works for fame, or glory, or money, or all, had chosen to let James L. Gallagher, his chief witness, leave the state."

Poorest Kind of Policy.

"I am sorry to note in Mr. O'Gara's discourse the tendency of the prosecution to claim that the rich are oppressing the poor; that streets are stolen and bribery committed, and that you should, therefore, convict this defendant. It was unworthy of counsel and the poorest kind of policy. And when he turned to us and said, 'No one of that crowd is fit to rub the shoes of Francis J. Heney,' it was something no prosecutor should have said. The poorest bootblack in San Francisco is well qualified to rub Mr. Heney's shoes or his head, if occasion should arise.

"Any case that has to depend on matter so insulting to any man, so servile and so indecent in its reference, that reeds must fill the avenue of this city with gum shoe men and pistol men and hatchet men, such as those who sit behind Mr. Heney, in a begun case.

"This is the first time in history that a prosecuting officer has been appointed to office by a person with property interests at stake and has served without pay to prosecute another citizen."

The evidence shows that he and his partners received $62,000 from this patron and that Mr. Heney, individually, received $23,000 in two years—for office expenses, if you like—but $23,000 is $23,000. Unfortunately, if honorably, more humble members of the profession pay their own office expenses."

THREE ARE DEAD BY EXPLOSION

One Fatally Injured and Three Are Missing.

Nine Others Are Severely Hurt When the 200-Ton Boiler of the Power Plant of Denver Gas and Electric Company Explodes.

Denver, Col., June 15.—Three persons are known to be dead, one probably fatally injured; nine severely injured, and three missing as the result of the explosion of a 200-ton boiler in the power plant of the Denver Gas and Electric Company tonight.

So terrific was the explosion that the heavy boiler was thrown high into the air. It crashed through the roof of the plant, and completely wrecked the generator and the roof and walls. The electric lights of the city were cut off for more than two hours.

The roar of the explosion was heard for miles, and the houses in the immediate vicinity of the plant were shaken. One of the first bodies taken out was that of Joseph Perri, aged 7, who was playing in the alley behind the plant at the time of the explosion, and who was crushed under tons of debris.

The dead:
JOSEPH PERRI.
HARRY LISHNER, engineer.
UNKNOWN MAN.

The missing:
Lawrence Sexton.
Arthur Richardson.
Frederick Gunter.

The nine injured are in hospitals.

The property damage is estimated at about $250,000.

FISHERS IN WAR WITH TRAWLERS

American Captain Fires on French Leader.

Incidents Are Supposed to Have Been Outcome Long-Standing Antagonism Between the Steam Trawlers and Hand-Line Fishermen.

North Sydney, C. B., June 15.—Word was received here today of a clash between the Gloucester, Mass., fishing schooner Senator Gardner, and a French steam trawler on Quero bank. The catpain of the American vessel, according to reports of other captains, fired on the Frenchman with a rifle.

The steam trawler's rail was splintered by the shot, but otherwise the damage is believed to have been small. No person was injured so far as is known.

The incident is supposed here to have been the outcome of a long-standing antagonism between the steam trawlers and hand-line fishermen. The French, American and New Foundland fishing captains claim that the trawlers have done much damage to their gear, besides depleting their catches. While the action reported here today was the first in which weapons figured openly, it did not stand alone long. The same vessels which brought the report of the Senator Gardner episode, also reported that the captain of a French hand-line schooner which had lost nearly all her outfit through the operations of another steam trawler, boarded the offending vessel and brandished a revolver, demanding that damages be paid him for the losses sustained. He was forcibly ejected from the steamer's dock.

Captain Vincent Nelson is in command of the Senator Gardner, the schooner reported to have taken the initiative in the action against the trawlers. Captain Nelson had been for two days awaiting a chance to set his lines. He had no sooner set his dories out than a large French trawler was seen to bear down upon them.

Captain Nelson tried to induce the trawlers to move away from his lines, but his protests failed. Becoming exasperated, he secured a rifle and loaded it with slugs made of mackerel jigs. As the Frenchmen were in the act of cutting the American schooners' trawls, it is alleged Captain Nelson fired, but missed his mark. Nelson reloaded his rifle and fired again. Excepting for a slight splintering, however, little damage was done. No further effort was made to renew the combat as the Senator Gardner hoisted her sails and moved to other fishing grounds.

SHOOTS SELF TO DEATH

Because of Despondency Over Family Troubles.

Douglasville, Ga., June 15.—(Special.)—Despondent over family troubles, J. R. Jackson, of Chestnut Log District, last night committed suicide.

He shot himself by pulling the trigger of a shotgun with his toe—the barrel being placed in his mouth. He leaves a wife and several children.

MOST SERIOUS IS SITUATION FACING CITY

Sanitary Department Unable to Take Care of All the Garbage.

CHIEF JENTZEN'S APPEAL TO GENERAL COUNCIL

He Says That Something Must Be Done at Once if His Department Is Expected to Keep the City Clean During Summer—Letter Read and Referred to Committee.

A most serious sanitary situation faces the city, according to a report made by the sanitary chief to the general council yesterday afternoon, and, unless something is done at once, he states, his department must cease trying to keep the yards in the city free from garbage.

Only recently every person within the city limits was required to provide a water-tight garbage receptable in order to insure the healthfulness of the city during the summer. This, together with the new law which provides for the removal of stable manure by the sanitary department, has caused a great increase of the work to be done by the sanitary department.

With the increase in the collection of garbage comes the statement by the sanitary chief that he no longer has any place on which to dump what the trash cars haul, and the crematory is inadequate to the demands now made upon it.

He says that the custom of dumping garbage on vacant lots must be discontinued, and the garbage hauled far into the outskirts of the city, and to do this will take more wagons and mules.

Chief Jentzen in his letter to the general council makes an earnest appeal for money. The letter was read and referred to the finance committee. What the chief has to say follows:

Chief's Earnest Appeal.

To the Mayor and General Council, City.—Gentlemen: As chief of the sanitary department, I wish to give your honorable body official notice of a most serious condition as regards the work of this department.

We cannot handle more than half of the garbage of the city at our crematory, and the remainder, all that collected on the outskirts of the city, must be dumped in convenient holes. We select places as remote as possible from any dwelling, and place a man on each dump to see that they are kept in as good condition as possible. Of late, the complaints against this practice have so increased in number and violence that we have abandoned one dump after another, until, if we listen to these complaints, we must stop dumping in the city at all.

The city should have more crematories, but they could not be built now in time to help with this summer's garbage. We must either ignore entirely the strenuous objections of the citizens, or must have enough carts and mules to haul the garbage to more distant places. The amount of garbage in the city has increased enormously, and we have also to haul stable manure now since the passage of the manure ordinance.

The matter is most urgent, and I would be glad to have the general council take some action on it. Very respectfully,

JOHN JENTZEN,
Chief Sanitary Department.

Weather Prophecy.

SHOWERS.

Washington, June 15.—Forecast: Georgia—Local showers Wednesday and Thursday; light variable winds.

Local Data.

Lowest temperature	68
Highest temperature	84
Mean temperature	76
Normal temperature	76
Rainfall in 24 hours, inches	.01
Deficiency since first of month, in	.25
Deficiency since January 1, inches	4.65

Reports from Various Stations.

Stations and State of Weather.	Temp'ature 7 p.m.	High	Rain 12 h'rs inches.
Atlanta, cloudy	77	84	.00
Abilene, part cloudy	86	86	.00
Augusta, cloudy	78	90	T
Baltimore, part c'dy	74	78	T
Boston, clear	68	80	.00
Buffalo, clear	58	62	.00
Charleston, cloudy	76	86	.08
Charlotte, part c'dy	78	81	.00
Chattanooga, pt. c'dy	78	82	T
Chicago, part cloudy	62	66	.00
Cincinnati, cloudy	72	76	.00
Corpus Christi, pt c'dy	84	80	.00
Detroit, clear	64	70	.00
Dodge, part cloudy	74	80	.00
Galveston, cloudy	82	86	.00
Huron, clear	76	78	.00
Jacksonville, cloudy	80	90	.00
Jupiter, cloudy	80	84	.00
Key West, rain	76	86	1.32
Knoxville, clear	76	80	.00
Los Angeles, clear	66	70	.00
Memphis, cloudy	82	86	.00
Mobile, clear	80	84	T
Montgomery, cloudy	74	88	.01
New Orleans, clear	86	88	.00
New York, clear	70	76	.00
Norfolk, rain	70	80	.01
Omaha, clear	72	74	.00
Palestine, cloudy	70	88	.18
Portland, Me., clear	66	72	.00
Raleigh, clear	72	86	T
Rapid City, part c'dy	74	74	.00
Savannah, cloudy	76	86	.00
San Francisco, cloudy	56	64	.00
St. Louis, cloudy	72	74	.00
St. Paul, clear	72	74	.00
Tacoma, cloudy	66	68	T
Tampa, part cloudy	78	92	T
Thomasville, cloudy	72	96	.00
Vicksburg, part c'dy	82	86	.00
Wilmington, cloudy	74	84	.80

T indicates inappreciable rainfall.

C. F. von HERRMANN,
Section Director.

Give the Boy's Feet a Chance to Grow Right

$2.50 to $3.50

Nature Shape Shoes are a Byck specialty. If they've helped thousands of feet to be comfortable and shapely, they'll help yours and those of your boy.

SOME parents have an idea that Nature Shape Shoes are ungainly looking and make a child's feet spread unduly into ungraceful shape.

Not so.

Give the growing foot half a chance to grow as Nature meant, and it's you for good-looking pedals and untold comfort.

Byck's makes Nature Shape a hobby. For grownups as well as for the youngsters.

BYCK'S

JUDGE REID'S DECISION ANTEDATES ARKANSAS ONE

Briefs showing probably the first published decision of a federal court touching the constitutionality of the employers' liability act which has just been handed down by Judge Trieber, of the eastern district of Arkansas, are now coming to Atlanta lawyers through the mails.

Some weeks ago Judge Reid, of the city court of Atlanta, made the same ruling upon that act in disposing of a case brought before him. Judge Reid's ruling antedating that of the judge of the United States district court in Arkansas.

In 1906 congress passed an act doing away, in many respects, with the common law rule under which a railroad company was not responsible to an employee if he were injured by the carelessness of another employee. The supreme court held that act to be unconstitutional. Two years later, in 1908, congress passed another act eliminating the unconstitutional elements indicated in the court's decision, the new act seeking to accomplish the same purposes as that intended by the original. Suits brought under the second act were attacked by the declaration that the new act, too, was unconstitutional. It was in a suit under that act that Judge Trieber rendered his decision, a decision sustaining the act of congress.

In the case in which Judge Reid made his ruling, A. L. Miller was the plaintiff, and the Illinois Central was the defendant. Both plaintiff and defendant were non-residents of the state, and the railroad company sought to have the case removed to the United States court. Judge Newman remanded the case to the state court upon the ground that as neither party to the suit lived in the state, the mere fact that suit was brought under the federal employers' liability act did not make grounds for removal. In the Atlanta action Burton Smith appeared as attorney for Miller.

MISS SPOONER PRAISES COMPANY AT THE LYRIC

No more interested and enthusiastic little gathering could be found in the Lyric theater yesterday afternoon than the box party, consisting of Miss Edna May Spooner, Mrs. Spooner and Frank LaRue, the stars at the Casino this week.

"It is one of the best musical shows I have ever seen gathered together for summer work," said Miss Spooner, "and I should think it would draw large crowds to every performance.

"Besides, it should go well in Atlanta. In so dry a city, the club atmosphere of the first act should make the greatest kind of a hit. Take that little bit of by-play, where the undertaker comes in, changes from citizens' clothes to his brilliant, gaudy uniform, goes to a table, orders a drink, gets it, and then doffs the uniform, rushing to his business again. Can you imagine anything more suitable for a prohibition town?

"I have seen some undertakers in my time, and met one or so, but Dan Marble is the embodiment of all the virtues I should desire in an undertaker. He is so quiet, and moves around in such noiseless manner, that I would pick him out, if I had to have one in a hurry.

"Miss Lee is good, very good in her role. Were I playing that part, I would be just that sort of widow. I am very sorry, however, that she had no chance in that role to do some singing. As the friend of the widow, Miss Florence Sinnott was admirable, and the little double-meaning remarks of Miss Lee and Miss Sinnott added much to the enjoyment of the performance.

"Harty proved himself a Napoleon in looks, if not in deeds. I don't think the great Frenchman ever hid in a closet, and the corpse, which drank champagne, gave just the proper tinge of seriousness to the situation.

"George Moore's singing and his general appearance were laughable enough to keep the grouchiest man or woman from thinking of his or her ills, and that chorus really looked metropolitan. Clothes fresh and clean, girls bright and lively, and Florrie Madison, the leader, showed snap and ginger to spare. I certainly enjoyed it. It is a pleasure to watch other people work every now and then, you know."

In the opinion of Miss Spooner, Mrs. Spooner and Frank LaRue concurred.

At the Casino.

"Du Barry" is a great play, no matter how you look at it, and Miss Edna May Spooner, playing the leading role at the Casino this week, is presenting to Atlanta audiences at Ponce de Leon a very compelling interpretation of the historic romance. Love, royalty and a beautiful and bewitching woman are blended in one of the most truly romantic of all dramas, and Miss Spooner, wonderful little actress that she is, is delighting a great following of Atlanta theatergoers with the verve, dash and powerful emotional work that has recently charmed her New York and Brooklyn admirers.

At White City.

Everything is in readiness at White City park for the Red Men's big fish fry, which occurs there this afternoon. Arrangements have been made to feed 1,500 persons, and the tables have been placed along the gravel promenade on the north shore of Lake Placid. In case of rain, these tables will be moved up under the grand colonnade. The magnificent and mammoth orchestrion just installed in the refreshment pavillion at the park is attracting considerable attention from visitors. It is a wonderful instrument, and has a large repertoire of musical selections, ranging from classical to rag time.

VAUDETTE THEATER.

A very attractive program will be rendered at the Vaudette theater today. In connection with the singing by Mrs. Pearson and Mr. Hall, four unusually interesting moving picture subjects are to be seen.

The celebrated English composer, Paul Reuben's "Who? Who? Who?" of "Lady Madcap" fame, will be sung by Mrs. Pearson. Mrs. Pearson sings from 8 to 11 o'clock p. m. "Little Yiddisher Queen" will be rendered by Mr. Hall.

BRAIN BUILDING

How to Feed Nervous Cases.

Hysteria sometimes leads to insanity and should be treated through feeding the brain and nerves upon scientifically selected food that restores the lost delicate gray matter. Proof of the power of [illegible] brain food, Grape-Nuts, is rem[illegible] strong.

"[illegible] ight years ago when work-[illegible] hard as a court stenographer, [illegible]sed physically, then nervously, [illegible] was taken to the State Hospital for the Insane at Lincoln, Neb., a raving maniac.

"They had to keep me in a straight-jacket and I was kept in the worst ward for three months. I was finally dismissed in the following May, but did no brain work for years, until last fall when I was persuaded to take the testimony in two cases.

"One of these was a murder case and the strain upon my nervous system was so great that I would have broken down again except for the strength I had built up by the use of Grape-Nuts. When I began to feel the pressure of the work on my brain and nerves I simply increased the amount of Grape-Nuts and used the food more regularly.

"I now feel like my old self again and am healthy and happy. I am sure that if I had known of Grape-Nuts when I had my trouble 8 years ago I would never have collapsed, and this dark experience in my life would never have happened.

The power of Grape-Nuts as a brain food is simply wonderful and I do not believe any stomach is so weak that it cannot digest this wonderful food."

"There's a Reason." Look for the little book, "The Road to Wellville," in pkgs.

Ever read the above letter? A new one appears from time to time. They are genuine, true, and full of human interest.

TWO COCKTAILS AS EYE-OPENER

Continued From Page One.

of bells in Mrs. Gould's room and the burglar alarm system.

While most of today's testimony was agaist Mrs. Gould, one witness, late this afternoon, spoke in her favor. He is Charles H. Danis, of Glencove, L. I., an ice manufacturer, who formerly was engaged in the business of sinking artesian wells. He testified that in 1902 and 1903 he did considerable work on the Gould estate, and saw Mrs. Gould frequently. He had never seen he rintoxicated, he said, but at times he knew she had been drinking because he could "smell her breath."

On cross-examination he reiterated his statement that in all times he had been on the Gould estate he had never seen Mrs. Gould intoxicated.

The carpenter who told of the alleged dispute at the chicken coop was the last witness of the day. He is William H. Cooks, of Port Washington, L. I. He testified that on two occasions he had seen Mrs. Gould under the influence of liquor. After his testimony was concluded, adjournment was taken until tomorrow.

PETTY POLITICS IN THE SENATE

Senator Burkett Criticises Finance Committee.

Senator Aldrich Makes A Reply to the Senator From Nebraska — Changes Are Made in the Glass Schedule.

Washington, June 15.—Indulging in a vigorous denunciation of the committee on finance, because of its change of front overnight on the subject of tobacco importations from the Philippines, Senator Burkett, of Nebraska, standing face to face with Chairman Aldrich today, declared that its action looked to him like a "game of petty politics." He characterized this action as "an effort to hang the senator from Wisconsin up in the air," and finally declared that this event afforded senators a good opportunity to "vote a lack of confidence in the committee."

This tart language followed Mr. Aldrich's statement that the committee would accept the amendment proposed by Senator Bulkeley to reduce the number of cigars to be admitted free of duty from the Philippines from 150,000,000 to 70,000,000, and the quantity of filler tobacco from 1,500,000 to 1,000,000 pounds, together with a provision that the wrapper and filler tobacco should be unstemmed when receiving this concession.

Cigar-Makers in Evidence.

The support back of the Bulkeley amendment was evident when the two Pennsylvania senators gave their support to their colleagues from Connecticut, all of whom had read strong petitions from cigar-makers for the action they desired.

Mr. Aldrich, replying calmly, declared that there were men whose denunciation was the highest commendation, and said the committee's action involved no mystery or petty politics, but that it hoped in the future to change a schedule when convinced that a mistake had been made, as it had done in the past. He expressed the opinion that the actual importations from the Philippines would not equal the number named in the amendment the committee had accepted, and said that what it had done was to encourage a people who had been brought under the American flag.

Change in Glass Schedule.

The Philippine Island amendment to the tariff bill was technically under consideration until 6 o'clock, when it was temporarily laid aside, and Mr. Aldrich presented the finance committee's amendment to the silk schedule. He also submitted amendments to the window glass schedule, reducing the rates even below those provided in the house bill, and elicited a strong protest from Senator Scott, who expressed the opinion that the change would be ruinous to the glass industry. He also presented amendments reducing the rates on osier and willow for basket-making, changing the rates on electrodes, brushes, etc., and restoring the house rate on barytes. Action on the window glass schedule was postponed until tomorrow, but the other recommendations of the committee were adopted without division.

At 7 o'clock the senate adjourned until 10 o'clock tomorrow.

BIJOU COMPANY TO LEAVE CITY

Spooner Company Will Be at the Lyric Theater Next Week.

Those Atlantans who have laughed themselves into health by visits to the Lyric theater, where the Bijou Musical Stock Company has been entertaining, will have to use this week well, for the company will say goodby on Saturday night.

The Lyric will not be dark, however, for the Edna May Spooner Company will move in from the Casino theater, playing next week in a comedy, "Lady Temple's Telegram," and the Casino will probably run moving pictures.

These announcements were made last night by Jake Wells just before he left for Charleston. "There is a screw loose somewhere," he said, "and I can't tell just where. The musical company I have given Atlanta is the best money can get, the company is satisfied, and giving good shows, everybody is praising, but the attendance is away off. The company will open in Memphis next week, and will probably stay there three weeks. Maybe, it will come back later. I can't tell yet."

No stock company ever seen in Atlanta has received more enthusiastic praise, and has won so cordial a reception in such a short time. The crowds have been fair, but it takes an attendance at least two-fifths as large as that of the winter season to keep such an expensive organization going.

All the members of the company are sorry they have to leave. "I would like to stay in Atlanta," said Miss Lee, "because I love the town, and am very pleasantly situated. I shall regret leaving very much."

SONS OF FORREST ADAIR ON THE RESCUING SHIP

Mr. and Mrs. Forrest Adair have received information that the Cristess Irene, the German-Lloyd line steamer on which their two sons, Forrest, Jr., and Robin, recently sailed for Naples, rescued the passengers of the ill-fated Slavonia, which was wrecked last week in the Azores.

The Irene was the first ship hailed by the Cunard liner after she went aground, and all first and second-class passengers were taken aboard. There was no immediate danger of the Slavonia's going to the bottom, and the steerage passengers were allowed to remain aboard her until the Batavia, also bound for Naples, put in her appearance, whereupon they were transferred to the latter boat.

Forrest and Robin Adair sailed from New York for Naples about two weeks ago. They will tour the continent and England.

33⅓% DISCOUNT — THE GLOBE CLOTHING CO. — THE GLOBE CLOTHING CO. — THE GLOBE CLOTHING CO. — 33⅓% DISCOUNT

EXTRA SPECIAL!

33⅓% DISCOUNT

On Every Suit for Man, Youth or Boy

On Every Pair of Men's Trousers

Men's and Youths' SUITS

$30.00 Suits, now.....$20.00
$25.00 Suits, now.....$16.65
$20.00 Suits, now.....$13.35
$18.00 Suits, now.....$12.00
$15.00 Suits, now.....$10.00
$12.50 Suits, now.....$ 8.35
$10.00 Suits, now.....$ 6.65

Boys' and Children's SUITS

$10.00 Suits, now.....$6.65
$ 8.50 Suits, now.....$5.65
$ 7.50 Suits, now.....$5.00
$ 6.50 Suits, now.....$4.35
$ 6.00 Suits, now.....$4.00
$ 5.00 Suits, now.....$3.35
$ 4.00 Suits, now.....$2.65
$ 3.00 Suits, now.....$2.00

Cool Straw Hats, $1.00, $1.50, $2.00, $3.00.
Cool Underwear, 25c, 50c, $1.00.
Wash Neckwear, 25 cents.
Cool Shirts, 50c, $1.00, $1.50.
Good Belts, 25c and 50c
Night Shirts, 50c and $1.00.

MEN'S Trousers

$8.50 Pants, now.....$5.65
$7.50 Pants, now.....$5.00
$6.50 Pants, now.....$4.35
$5.00 Pants, now.....$3.35
$4.00 Pants, now.....$2.65
$3.00 Pants, now.....$2.00

The Globe Clothing Co.

89 WHITEHALL STREET

33⅓% DISCOUNT — 33⅓% DISCOUNT

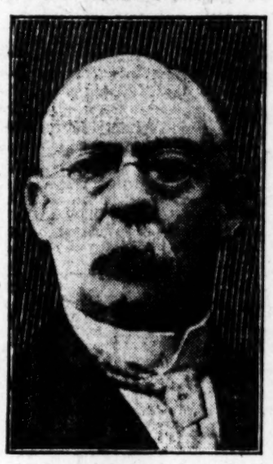

Photo by McCrary.

THOMAS J. BUCHANAN, First Great Sachem of Georgia.

RED WARRIORS CROWD ATLANTA

Continued From Page One.

the sick and relief of the distressed are the main features.

The fish fry at White City is directly in charge of the ladies of Pocahontas. It will be given in honor of the past sachems and representatives to the great council here assembled. Only those wearing the representative's badge will be entitled to partake of the fry.

Reception at Wigwam.

On last night, at the wigwam, beginning at 7:30 o'clock, a general reception to Red Men and the members of Pocahontas was held. Hon. Thomas H. Jeffries presided, and a number of speeches were heard. Among one of the most pleasant parts of the program was the rendition of several songs by the wigwam quartet, composed of A. R. Marbutt, D. P. Marbutt, L. L. Marbutt and C. B. Everett. Ices and refreshments were served.

After that, A. R. Marbutt, J. T. Collier, C. W. Harris, H. A. Steiner, W. T. Stephens, R. C. McCall, George E. Johnson, C. M. Moon, E. A. Vaughn and J. F. Kellam took the representatives in squads of twenty each and escorted them over the city, going to the theaters, picture shows and other places of amusement.

Father David, Washington, Ga.

Washington, Ga., June 15.—(Special.)—News has been received in Washington of the death of Rev. Father Henri David which occurred this morning at Johns Hopkins hospital, Baltimore. Father David left Washington about two months ago, broken in health generally and suffering from an acute stomach trouble. For three years he was pastor of the local Catholic church and before his ministry here he had served the church at Sharon, Ga., for a number of years. He was about 4' years old. No announcement regarding the plans for the funeral has been received here.

WITH JUDGE PRICE GILBERT, of Columbus, presiding, the DeKalb superior court will convene in special session Monday, June 28, to take up the cases against L. B. Norton, D. P. Phillips and A. H. Fleck, charged with and indicted for conducting a fraudulent primary election in the Lithonia district in that county some two years ago.

THE FIRST GREAT SACHEM AND ONE OF NEXT TERM

Extremes meet in Frank F. Smith and Thomas J. Buchanan, two prominent Red Men, both of Atlanta.

Smith is booked for the position of grand sachem of Georgia for next term, his election coming at this gathering. Buchanan was the firt great sachem of the state, and is ranking past great sachem.

When he was elected great sachem at a gathering of the great council of the state of Georgia there were not more than seven tribes, with a total membership of some 1,500. That was in the eighties.

Now, there are tribes in all the large cities of the state, and the total membership is in the neighborhood of 20,000. At the first meeting there were about 25 delegates. At this meeting there will be ten times that many.

F. F. SMITH, He Will Be Elected Great Sachem.

MORTUARY

Miss Freddie Todd.

Miss Freddie Todd, 22 years of age, died at the home of her paents, Mr. and Mrs. J. P. Todd, at 10 Todd street, yesterday afternoon shortly after 3 o'clock. The funeral will take place Thursday morning, at 11 o'clock, at St. Luke's church. Interment at Chamblee, Ga. Besides her parents, the deceased leaves one brother, Thomas Todd.

Miss Annie May Walton.

Miss Annie May Walton, 16 years of age, died at the home of her parents, Mr. and Mrs. W. M. Walton, at 174 Lindsey street, yesterday afternoon shortly after 2 o'clock. The funeral will take place at the Jefferson Street Methodist church at 2 o'clock this afternoon. Interment in Hollywood. Six young ladies, friends of the deceased, will act as pallbearers. Beside her parents, she is survived by six brothers and two sisters.

Edgar Kelly.

Edgar Kelly, 3 years of age, died at the Decatur Orphans' home yesterday morning shortly before 1 o'clock. The body was sent at 2 o'clock yesterday afternoon to Palmetto, Ga., where funeral and interment will take place.

Owen Stegall.

The funeral of Owen Stegall, who died at a private sanitarium Sunday, will take place this afternoon at 3 o'clock at the private chapel of H. M. Patterson & Son. The Rev. Dr. Holderby will officiate. Interment in West View.

Robert Jackson, Douglasville.

Robert Jackson, a former resident of Atlanta, committed suicide at his home, near Douglasville, late Monday night, shooting himself in the head with a pistol. No reason can be assigned for the act. The funeral will take place today in Douglasville.

J. H. Baker, Allapaha, Ga.

Tifton, Ga., June 15.—(Special.)—Joseph H. Baker, of Allapaha, one of the most prominent citizens and turpentine operators in this section of the state, died at a sanitarium in Atlanta yesterday, where he was carried about ten days ago for treatment. Mr. Baker was about 65 years old, and has been in bad health for some time, being confined to his bed all the present year. The body was carried to Allapaha this morning for funeral services.

W. H. Sharp.

W. H. Sharp, 57 years of age, died at his home, 263 Rawson street, last night shortly before 12 o'clock. He is survived by his wife, one son, and one daughter. Funeral arrangements later.

Frail Women Aided Free

The woman who is by nature not robust cannot be too careful of her health. The foundation of all health is in the stomach. Without good digestion the body is not nourished, and then soon becomes feeble and weak. In order to have good digestion regular bowel movement is absolutely necessary, and it is at this point that so many women neglect themselves.

In any of these conditions you cannot do better than to take Dr. Caldwell's Syrup Pepsin, the remedy that thousands of delicate women are using. It is the great family laxative, and in addition to its wonderful power to cure chronic constipation and chronic indigestion, it contains tonic properties that strengthen the stomach muscles so that in time they will work naturally again without the aid of medicine.

Any druggist will sell you a bottle for the small sum of 50 cents, though persons who have used the remedy before and know what it is buy the $1 size. Mrs. Amanda Brannan, of Alvarado, Va., who is 68 and feeble, uses it regularly and speaks in the highest praise of it. Esther Pine, of Marion, Ind., is also an enthusiast of this wonderful remedy and she wished she had the fortune to tell the whole world about it. Both these ladies, as well as hundreds of others we could name, first became acquainted with Dr. Caldwell's Syrup Pepsin through the doctor's offer to send any sufferer a free test bottle direct to the home.

He will send you or any other sufferer a sample bottle free of charge on receipt of your name and address. It is wonderfully effective in the stomach troubles of children and babies, girls entering the period of menstruation and old folks, all of whom need a gentle laxative.

If there is anything about your ailment that you don't understand, or if you want any medical advice, write to the doctor, and he will answer you fully. There is no charge for this service. The address is Dr. W. B. Caldwell, 516 Caldwell Bldg., Monticello, Ill.

ROYAL WELCOME AWAITS SCOUTS

Columbus Arranges Details for Conference.

Pathfinders Will Gather at Meriwether White Sulphur Springs on Saturday—County Officers' Association to Discuss Good Roads Contest.

Columbus, Ga., June 15.—(Special.)—The Columbus Automobile Club kept the long distance telephone busy this evening arranging various details of the run next Saturday to Meriwether White Sulphur Springs, where The Constitution's Pathfinders from Atlanta and Columbus will meet with county commissioners of the various counties along the proposed routes between the two counties present. When the pathfinding party comes to Columbus it will be royally entertained with a banquet at the Hotel Racine.

Hamilton, the county seat of Harris county, wants, by all means, to be on the Columbus-Atlanta auto route and a good roads mass meeting was held there today, with Judge Lynch as chairman and Charles J. Swift, of Columbus, as secretary. Harris county will ask for its quota of state convicts to work its roads. Eeight delegates were appointed to the good roads conference at Meriwether White Sulphur Springs Saturday. The meeting adopted resolutions favoring the issuance of bonds by Harris county for road improvement.

County Officers to Meet.

Fitzgerald, Ga., June 15.—(Special.)—The county commissioners of fifteen south Georgia counties will meet on Saturday for consideration of good roads contest, and a direct route from Atlanta to Jacksonville, as laid out via Perry, Hawkinsville, Fitzgerald, Douglas and Waycross to Jacksonville.

The Driving Association will hold a two days' race meeting, commencing Wednesday, at which some good horses will be entered, and some good racing is expected.

Good Roads in Richmond.

Augusta, Ga., June 15.—(Special.)—Richmond county, as usual, has taken the front in forwarding the plans of the executive committee of the Georgia Good Roads Association. Judge Eve has started to work on the Milledgeville road with the purpose of making it part of the automobile course from Savannah to Augusta to Atlanta. It is conceded to Richmond county all over the state that her roads are the finest in the state, but Judge Eve is making special efforts to bring all the county roads up to the standard of the roads near the city.

Judge Eve said:

"We intend to have a fine roadway from Savannah to Augusta, and possibly from Augusta to Atlanta. This will make a very fine trip. Most of the counties between Savannah and Augusta have good roads, but some of them need improving and they are now being worked on.

"An effort will be made to get the counties along the line of the Georgia road interested in good roads, so that a direct route can be made between Augusta and Atlanta. Many of the counties on that line already have fine roads, but there is still room for great improvement. It is our idea to run the road through Thomson, Union Point, Greenaboro, Madison, Covington, Lithonia and on to Atlanta."

SEED CRUSHERS END THEIR SESSION

Elect New Officers for Year and Adjourn.

Prof. Jarnigan, of State College of Agriculture, and Sam Wilkes, of Atlanta, Make Interesting Speeches—Resolutions Passed.

By E. E. Dallis, Staff Correspondent.

Atlantic Beach, Fla., June 15.—(Special.)—One of the most pleasing features of the concluding session was the presentation, by the association, of a solid silver tea service to retiring President W. H. McKenzie. The speech of presentation was made by former State Senator W. H. Davis, of Waynesboro, who expressed the sentiment of the association in making this presentation. Mr. McKenzie made a fitting and feeling response to this surprising feature.

Fielding Wallace, of Augusta, for the past three years secretary of the Cotton Seed Crushers' Association of Georgia, was unanimously elected president for the succeeding year. R. S. Patillo, of Macon, vice president, declined to stand for the office. Other officers elected, all unanimously, were: Vice president, A. O. Blalock, of Fayetteville; secretary, W. M. Hutchinson, of Atlanta; treasurer, R. G. Riley, of Albany. Thomas Eggleston, of Atlanta, who, for five years, has been treasurer, declined reelection.

Resolutions were adopted strongly indorsing the State College of Agriculture and the splendid work done by Dr. Soule and his corps of instructors there.

Professor M. P. Jarnigan, of the State College of Agriculture at Athens, Ga., delivered the opening address at the second day's session of the convention, choosing as his subject, "Agricultural Education and Its Relation to the Development of the Oil Mill Industry."

Following Professor Jarnigan, Colonel Sam W. Wilkes, commercial agent of the Georgia railroad, delivered a strong addres on "Cotton; Its Products and Transportation."

Colonel Wilkes began his able address with a high tribute to the association, whose guest he was, and continued by saying: "I believe that by scientific experiment and treatment certain cotton seed products now a food for man, animals and plants, will become a universal food throughout the world. Ultimately, the grain cribs of the western farmer, to which the southern farmer has long paid tribute for his breadstuff, will become a thing of the past, so far as the south is concerned, and in its stead his cotton fields will supply all of his wants. Not only will they delight his eye with its beautiful material for his clothes, but he will also see in its rich and juicy seeds nourishment for himself, his animals and fields."

Colonel Wilkes next paid a high tribute to the splendid success of which the treatment of tuberculosis by the use of cotton seed oil emulsion is meeting at the hands of Dr. George Brown, of Atlanta, and others.

Next he took up the relation of the railroads to all commercial progress, and showed how these great systems ought to work hand in hand in order that each might be beenfited materially.

The concluding set speech of the convention was that by George S. Weaver, of Montgomery, Ala., chairman of the publicity committee of the Interstate Cotton Seed Crushers' Association, on "Publicity as a Necessity in the Development of the Cotton Oil Industry." Mr. Weaver's talk along this line pointed out the necessity for exploiting the value and uses of cotton seed products, and it is believed that it will prove most fruitful to the association.

After the passage of suitable resolutions and the election of officers for the ensuing year, previously noted, the convention adjourned, bringing to a close its most successful gathering.

Low Summer Rates now on to Wrightsville Beach. $10. Ten days. On sale Thursdays. Seaboard. Phones 100.

DR. J. D. HAMMOND DELIVERS ADDRESS

Alumni Orator at University Yesterday.

Member of the Class of 1870 Spoke on "The Modern University and Our Expanding Frontier."

Athens, Ga., June 15.—(Special.)—Dr. John D. Hammond, of the class of 1870, was the alumni orator today. He delivered a magnificent address before the Alumni Association and a large number of citizens today at noon, receiving a splendid ovation. He spoke of "The Modern University and Our Expanding Frontier."

After indulging in a few personal reminiscences of college days, Dr. Hammond entered upon a discussion of his subject. He described graphically and forcefully the great expanding west and the expanding commerce of our country beyond the Pacific. He spoke of the great progress that had been made in the development of the material resources of the west and how through irrigation millions of acres of land are being made to pay large profits to the people who till them. He prophesied that forty years hence more than thirty million people would inhabit that section of the country contiguous to the Rockies. This great expansion will tax to its limit the older sections of the country in manufacturing lines.

Change in Social Problems.

With these changes in our activities are already coming changes in our social problems. We will find no trouble in getting engineers and captains of industry, but the difficulty will be to find them who can and will see that, by political, ecclesiastical and social influences, these things are done according to the principles of righteousness. He spoke of San Francisco and its influence upon that section. He said:

"The population has doubled and tripled around that city and yet we are told that the things which we of the Atlantic hold dearest, the things for which our forefathers suffered when they left their homes in the old world and dared the perils of the wilderness in the new, the things which we have wrought and thought and fought for for three centuries, those finer things of mind and heart which build our homes, our churches, our civic life on a sure foundation, that these things are being left out." He spoke of the absence of the Christion church from many cities in the far west. He told of a certain part of Idaho, where lived 1,000 people, to whom there had not been preached a sermon in seven years. In western Washington not more than one in five places have houses for religious worship. In New Mexico more than one-half the people have no connection with religious organizations and profess no faith in God.

"Then," said Dr. Hammond, "if we are to get the great results in character which nature can bestow it can only be when we bring to her a teachable mind and heart. The desert will whisper its messages to us only when we build our altars there." The modern university has become to be the most human and practical of all our institutions. It does not feel that it has accomplished its purpose until it has put a man into right relations with his environment and fitted him to live at his best.

Dr. Hammond traced the university idea from its origin in the mine of Charlemagne to the present day, and gave much of interest in the manner in which the superstitions and prejudices and dogmas of the past had been overcome until now the mind is freer than ever before to pursue its quest for truth. "Are these things true?" "Are they honorable?" "Are they right?" "Can we better them?" Those were the questions of Peter Abelard and his followers. Are these the questions asked today when approaching the solution of great problems?

Aim of Modern University.

The aim of the modern university is to set the mind free from the restrains of dogma insofar as that acts by mere authority, and to teach it to depend on its own processes for a knowledge of the truth of things; to fear nothing but error and wrongdoing and to spare no pains in its search for truth and right. So far from growing impious and lawless as the result of this attitude, the modern university is growing more law-abiding and evangelical. Least of all is the modern university blasting at the Rock of Ages. In its quest for facts it has come to see that the greatest of them all is the fact of religion. Next to the pulpit itself the modern university is coming to be the greatest evangelical agency amongst us. Fifty-two per cent of those young men who come under its influence become religious, while of those who do not it is estimated that only 12 per cent become so. The modern university so imbues the minds of its students with lofty ideals that, even though they may not become religious, they still carry into life those principles which make them scorn to sell their honor for gold and teach them to respect the rights of all men, and especially of the weak and defenseless.

The True University Man.

President Dwight, in his address before the Phi Beta Kappa Society, of Yale, in 1887, gives the following characteristics of the true university men—as quoted by President Thwing—(1) A certain, large-minded and fair-minded love of the truth. (2) Manliness, or the manly sense of duty. (3) The disposition to estimate both men and things, according to their true value. (4) That union of the intellectual and emotional elements which keeps them in close relation to each other. (5) Gentlemanliness, the spirit of reverence for what is good, of kindness towards others, of gentleness and self-sacrifice and honor and truth, of obedience to the great command which bids us love our neighbor as ourselves.

In conclusion, Dr. Hammond said: "There is no call today so loud and insistent as that which our expanding frontier is making to the modern university for men molded after this fashion to enter into the new and mighty life which is forming along our borders."

After the address by Dr. Hammond the alumni, several hundred in number, adjourned to the Denmark dining hall, where the alumni luncheon was served in a most delightful manner. Judge E. H. Callaway, president of the alumni society, presided, and a number of eloquent responses was made to toasts on this occasion.

$15,000 DONATED FOR ALUMNI HALL

By Friends of University of Georgia.

Trustees Elect Colonel Thomas F. Green to Succeed Judge Cobb as Professor of Law. Medals Are Delivered.

Athens, Ga., June 15.—(Special.)—At the alumni banquet this afternoon Harry Hodgson announced the gift of $15,000 to the alumni hall fund by several friends of the university, whose names were not to be announced.

The trustees this afternoon elected Colonel Thomas F. Green, of Athens, as professor of law to take the place of Judge Howell Cobb, who gave notice a year ago of his resignation to take effect this commencement.

This afternoon, at the conclusion of the junior orations, Hon. A. Pratt Adams, of Savannah, delivered the sophomore cup to the winner, J. Rountree Powell, of Statesboro. The junior orators' prize went to E. T. Miller, of Columbus; freshmen debaters' medals were awarded to L. N. Suddath, C. L. Martin, W. A. Mann; sophomore debaters' medals to Boykin Wright, J. J. Deadwyler and Warren Moise.

Guide Book Describes Atlantic City, New York and Other Places.

The attractions of Atlantic City, N. J., are beautifully described in an 80-page guide book which has just been published for distribution by the Atlantic City Free Information Bureau. Thirty pages are devoted to a description of the points of interest and the hotels of New York, Philadelphia and Washington, D. C. A map of each city is included. The publishers of this guide have succeeded admirably in their object to present in a concise form a great deal of useful information of especial value and assistance to a prospective visitor to any one of the above cities. One hundred thousand copies have been printed for the first edition. The guides are sent out complimentary by the Bureau to any address on receipt of 4 cents postage to cover mailing expenses.

FINE BUILDING FOR UNIVERSITY

Georgia Alumni Will Provide the Funds.

Structure Will Combine Features Necessary for Gymnasium and Christian Association Work—Committee to Take Charge of the Work.

By Isma Dooly.

Athens Ga., June 15.—(Special.)—The University of Georgia will have a new building, to be erected on the picturesque site of Lucas Hill, and to be the gift of the alumni of the university and other friends of the state's highest institution of learning.

This building will combine the principal features of a college gymnasium, and will be adapted to the broader scope of the Christian Association work, already so manifest in the student life of the University of Georgia.

While filling this direct and practical need of the students, the building in nobility of architectural structure, advantage of location and general perspective, will be the main building of that plan for the "Greater University," which had initial materialization in the agricultural building, now crowning Lumpkin Hill—and which plan was inspired by what is affectionately termed "A Great Chancellor's Vision," by those who know that it was the late Chancellor Walter Barnard Hill who first outlined the plan.

The plan for the new building, as accepted by the Alumni Association at their meeting yesterday, is the work of the well-known architects, Ludlow & Peabody, of New York, and the funds on hand in the alumni treasury warrant the erection of the building at once.

In order that the construction of the building may begin without delay, and mature as speedily as possible, the alumni appointed to act with that view the following members of the society:

The chancellor, D. C. Barrow; George Foster Peabody, Billups Phinizy, E. J. Bondurant, Harry Hodgson, John D. Moss, J. W. Barnett, Charles M. Strahan and the president of the Alumni Society, E. H. Calloway.

Spirit of Movement.

The spirit of the alumni meeting relative to the new building, its purpose, plan of building and financial status, is explained in the resolutions unanimously adopted at the meeting.

Interesting Incidents.

The meeting of the Alumni Association was full of the most intense interest. In the absence of President Calloway, who was prevented by engagement in the supreme court from being present, the meeting was presided over by First Vice President Clark Howell, of Atlanta.

By invitation of the society, C. K. Oler, of New York, representing the International Committee of the Young Men's Christian Association and Secretary J. V. Read, representing the Georgia state executive committee of the Young Men's Christian Association, were present and both participated in the discussion over the subject of the resolutions which were finally adopted.

The committee appointed one year ago by the Alumni Society, consisting of Messrs. Billups Phinizy, Thomas S. Mell and Andrew J. Cobb, submitted its report, which was freely discussed, and which was opposed by Hon. P. W. Meldrim, of Savannah, who has consistently objected to the use of the alumni fund for Christian Association purposes, believing that the fund should be spent to erect a building divorced in every way from religious connections of any sort, on the ground that it was incompatible for a state institution of learning to have any religious connections whatsoever, no matter how non-sectarian this work might be.

General Meldrim's position was vigorously opposed by George Foster Peabody, of New York; Judge Samuel B. Adams, of Savannah; Harry Hodgson, of Athens, and other members of the society. They held that the original donors of the alumni fund, by vote, at a meeting of the society, several years ago, instructed that this fund should be expended in the construction of a Christian Association building, and no change in the sentiment of the donors of the fund had ever been expressed.

This view prevailed by an almost unanimous vote of the large membership present, and the news will be welcomed by the next student body that the university will no longer be without adequate gymnasium facilities, since the society has given positive instructions that construction on the new building shall be commenced not later than October of this year.

The Full Report.

The report of the special committee of the society referred to above was as follows:

"Your committee was charged with the duty of collecting the face value of certain mortgages executed by the trustees of the campus extension fund to the society, and turning the same into the treasury of the society; and were also authorized to represent the society in all matters connected with the proposed Alumni Young Men's Christian Association building, and to expend the money collected on the mortgages in the erection of a building when the existing agreements in reference thereto could be carried out.

"Two duties were thus devolved upon the committee and a report upon each will be made.

Collection of Mortgages.

"The society held two mortagges on property, title to which was in the campus extension committee as trustees, to secure a loan of $40,000, and your committee was authorized, upon payments being made on such mortgages, to release from the lien thereof such lands as in the judgment of the committee could be safely released, leaving the balance due well secured. One of the mortgages was to secure the payment of $3,000, and the other $37,000.

"Your committee authorized the treasurer of the society, upon the payment to him of $25,000 by the trustees of the university, to cancel the mortgage for $3,000, and to release from the lien of the other mortgage the lands described in a writing signed by the committee, which were delivered to the trustees of the campus extension fund, and which will be recorded in the office of the clerk of the superior court, and a copy of which will be filed by the treasurer with the secretary of the society.

"The $25,000 has been paid into the treasury of the society and report thereof will be made by the treasurer.

"The lands upon which the lien of the mortgage has been retained are, in the opinion of your committee, ample security for the balance of the debt ($15,000").

Erection of Building.

Your committee was authorized to expend the money collected by them in the erection of a building, "when the existing agreements in reference thereto" could be carried out.

The existing agreements were not carried out during the year, and have not been yet carried out.

The existing agreements referred to had their origin in the resolution of the society of June 20, 1905. (Bulletin September, 1905, page 50.)

It was therein provided that the alumni fund should "be devoted to the erection of an alumni Young Men's Christian Association building, with large gymnasium and bath facilities, provided the friends and supporters of the Y. M. C. A. and of the university in Georgia, and elsewhere, contribute for the erection of said building not less than $35,000 additional, by June 1, 1906, thus making a total sum of $75,000 for said building, which sum, in our judgment, is the minimum amount which could provide the university with adequate gymnasium and Y. M. C. A. facilities for her growing needs."

At the annual meeting of the society in 1906, "Hon. W. Woods White, representing those making the canvass to raise $35,000 for the Y. M. C. A. building, made report of progress, and asked that the time for the raising of said amount be extended one year," and the society granted this request. (Bulletin September, 1906, page 43.)

At the annual meeting of the society in 1907, those having in charge the raising of the additional $35,000 reported that their canvass had resulted in pledges amounting to $41,650. (Bulletin August, 1907, page 10.)

Fund of $100,000.

At the same meeting a resolution was passed that the endowment committee of the society and the committee of the Y. M. C. A. be requested to continue to work with a view to raising a fund of not less than $100,000. (Bulletin August, 1907, page 10.)

It was also resolved that the trustees for the society be authorized "to deed to a special board of trustees to be appointed by the president of the alumni society and incorporated for the purpose of holding aforesaid Young Men's Christian Association building such ground for the use of said association in connection with said building as said trustees for the alumni society may deem advisable." (Bulletin August, 1907, page 12.)

At the annual meeting of this society in 1908, your committee was appointed charged with the duties above referred to, and the following resolution was also adopted:

"Whereas it is greatly to the interest of the university that the proposed alumni Y. M. C. A. building shall be erected as soon as possible, and whereas it is deemed unwise to make conpledged by said association for said building until the funds to pay for the same are practically in hand,

"Resolved, That the Y. M. C. A. committee charged with raising the funds pledged by said association for said building be and are hereby urged to press the collection of all subscriptions made to said fund, to the end that the same may be practically in hand by the next annual meeting of this society;

"Resolved, further, That it is the sentiment and earnest desire of this society that a beginning upon the work of construction of said building shall not be delayed longer than one year from this date."

Raise $35,000 by June 1.

It will thus be seen that the agreement between the society and those representing the Y. M. C. A. first provided that the additional $35,000 should be raised by June 1, 1906. This time was then extended to June 1, 1907.

In June, 1907, pledges to the amount of $41,650 were reported, but the money was not in hand.

One more year elapsed, and in June, 1908, the money was not in hand. The action f this society in 1908 clearly contemplated that the money should be collected during the year, and should be practically in hand at this meeting of the society.

The $35,000 has not been collected, nor is it practically in hand, so far as your committee is informed, and the agreement of 1905 is at an end unless this society, as a matter of grace, sees fit to extend the time and renew the agreement. Those charged with raising the additional $35,000 have had four years to comply with the terms of the agreement of 1905, when only one year was originally contemplated, and the society is no nearer the accomplishment of its purposes now than it was in 1905.

The resolutions of 1908 put all concerned on notice that no further delay after this meeting would be allowed.

Agreement Is at an End.

Your committee, therefore, recommends:

1. That this society declare that the existing agreements referred to in the resolution of 1908 have not been carried out, and that the agreement of 1905 is at an end.

2. That this society proceed to raise such sums as when added to the $25,000 now in the treasury of the society and the $15,000 due by the trustees of the campus extension fund will be sufficient to erect a building with gymnasium and Y. M. C. A. facilities adequate for the growing needs of the university.

3. That the site of said building be at the place set apart in the plans for the extension of the campus of the university; that is to say, on what is known as "Lucas Hill."

4. That the title to the land upon which it is situated be vested in trustees as provided in the resolutions of 1907, with the proviso that said trustees, or any corporation that may be formed hereafter to hold the title, shall hold the property subject to the supervision and control of the trustees of the University of Georgia.

5. That this society take such action as may be necessary to carry into effect the foregoing resolutions and to bring about the erection of a Y. M. C. A. building with gymnasium and other appropriate appurtenances as soon as practicable.

BILLUPS PHINIZY,
THOMAS S. MELL,
ANDREW J. COBB.

Special Sale---Odd Chiffoniers

See our window for these wonderful values

On Sale Today, Wednesday

1-2 Original Prices

These are unquestionably the greatest values we have ever offered. Chiffoniers that are odds and ends from our season's business, that we want to close out "quick."

No. 328, Solid Mahogany Chiffonier, was $100.00, now.....$50.00
No. 1722, Veneered Mahogany Chiffonier, was $65.00, now.....$32.50
No. 1024, Veneered Mahogany Chiffonier, was $35.00, now.....$17.50
No. 1037, Veneered Mahogany Chiffonier, was $70.00, now.....$35.00
No. 478, Veneered Mahogany Chiffonier, was $28.50, now.....$14.25
No. 946, Veneered Mahogany Chiffonier, was $33.50, now.....$16.75
No. 1030, Veneered Mahogany Chiffonier, was $55.00, now.....$27.50
No. 613, Veneered Mahogany Chiffonier, was $35.00, now.....$17.50
No. 1101, Solid Mahogany Chiffonier, was $90.00, now.....$45.00
No. 1445, Veneered Mahogany Chiffonier, was $35.00, now.....$17.50
No. 330, Veneered Mahogany Chiffonier, was $65.00, now.....$32.50
No. 971, Veneered Mahogany Chiffonier, was $30.00, now.....$15.00
No. 1029, Veneered Mahogany Chiffonier, was $37.50, now.....$18.75
No. 987, Veneered Mahogany Chiffonier, was $75.00, now.....$37.50
No. 1065, Veneered Mahogany Chiffonier, was $70.00, now.....$35.00
No. 1066, Veneered Mahogany Chiffonier, was $45.00, now.....$22.50
No. 949 Circassian Walnut Chiffonier, was $75.00, now.....$37.50
No. 1030, Circassian Walnut Chiffonier, was $55.00, now.....$27.50
No. 531, Veneered Mahogany Chiffonier, was $37.50, now.....$18.75

None of the above pieces will be sent on approval or exchanged after purchase.

M. Rich & Bros. Co. *M. Rich & Bros. Co.*

DROP WORD "SOUTH" IN METHODIST CHURCH

Ministers to Urge Change in Title at Next General Conference.

Memphis, Tenn., June 15.—Dropping the word "south" from the name of the Southern Methodist Episcopal church at the next general conference of the church at Asheville, N. C., will be urged by many ministers, according to reports made to the Memphis Methodist Association. The matter has aroused a great deal of interest and was the subject of a hot debate by local members of the church. It was explained that the failure of missionaries to be able to explain the meaning of the word "south" in the church's name while working in foreign fields is directly responsible for the movement.

The Methodist church in the south has had the word in its official title since the outbreak of the civil war, and many will oppose a change now. Missionary workers are taking the lead in the movement here and elsewhere in the south.

Store Closes Saturday Nights at 9 O'Clock

The Auto Shirt

A feather-weight Automobile Shirt. This garment is made of the lightest weight of gum rubber.

52 inches in length; buttoned tightly to the neck as pictured here.

This Shirt can be folded and put in a small rubber bag, which comes with it.

The most practical garment made for automobilists to slip on when a shower catches them on the road.

In black or olive, **$5.**

In tan or terra cotta, **$7.50.**

Caps to match--Cap with large cape, in tan, black, olive and terra cotta **$1**

Lap robes in black . **$3.50**

Lap robes in terra cotta **$4**

MUSE'S 3-5-7 Whitehall St.

KENNESAW BISCUIT

A nutritious and wholesome SODA BISCUIT that is all nutriment.

5c

FRANK E. BLOCK CO.

Facts Worth Talking About

THE HIGH STANDING OF the Atlanta National Bank is equally due to the absolute safety it assures for funds deposited, the prompt and careful manner in which every account is handled, and the personal interest shown to every depositor, thereby assuring him that his interests are identical with those of the institution. The policy of the bank is as liberal as is consistent with sound banking, and in each separate department the most up-to-date methods are employed, insuring exactness and the greatest dispatch in the handling of all business intrusted to it.

Commercial and Savings accounts solicited.

ATLANTA NATIONAL BANK

The Oldest National Bank In the Cotton States.

Peachtree Heights

Peachtree-to-Buckhead Trolley—

City Conveniences and Country Comforts—

Free Cars, Etc.

A number of free special cars will leave Peachtree and Marietta streets at 9 o'clock a. m. for our great auction sale of Peachtree Heights lots Saturday morning. Come, go with us. Be prompt. Cars leave at 9 a. m. The sale is at 10 a. m. Free---a nice lunch for all at 1 o'clock among the beautiful trees in Peachtree Heights. Have a bite with us.

Remember, every Peachtree Heights lot is large and well shaded, has city water, sewerage, electric lights, paved streets---and Peachtree-to-Buckhead trolleys go right to the property.

A Natural Playground for the Children—Here they Thrive, and Each Day is a Continued Joy.
Mr. & Mrs. Growne Uppe, too, Breathe Easier Here;
Smoky Grime Does Not Clog Nostrils and Lungs,
And when Evening's Shadows fall, this Residence Park,
Amid Nature's fine Old Trees, Offers a Thousand Inducements
To woo Restful Slumber for Young and Old—
The While, contented callings Mate-to-Mate
Are Cooed among the Feathered Tribe; the Katydid's
Reassuring Chirp One-to-Another is Noted, and
The Sighing Georgia Water Oaks' cadence Lulls
Such Sleep as is Unknown in the Noisy City.

YOUNG MAN!

Such practical, conservative business men as ***C. E. Caverly, Walter P. Andrews, J. C. Wayt, Edgar Dunlap, Roby Robinson, James R. Gray, John M. Slaton, J. J. Haverty, Jack J. Spalding,*** have written us letters, stating their belief and their investments in Peachtree Road property. They know big profits will be realized in this location in a very few years.

Can you do better than follow their advice?

Peachtree Heights offers a splendid investment and the best location for a home.

Auction Sale of Choice Lots This Saturday

FRANK C. OWENS and E. RIVERS, Owners — STEVE R. JOHNSTON, Auctioneer

E. RIVERS REALTY COMPANY

Parkhurst Adv.

SAYS MOTHER WAS CRUEL AND TOLD TALES ON HER

Miss Sarah Frances Ellis, the young girl whose mother claimed had gone off with her stepfather, now has a word to say in reply to the tales her mother has told on her.

Miss Sarah Frances is a very pretty young lady. She states that what her mother has stated is utterly false. At the same time she charges that she has been very cruelly, evenly brutally, treated by her mother.

But Miss Sarah Frances' story is best told in her own words. The following is the card she handed to The Constitution yesterday afternoon:

"I, Frances Ellis, wish to contradict the statement of Mrs. Mary Goodman in The Constitution of June 14 in regard to my being in hiding and with my stepfather, Mr. C. A. Goodman. I am staying with friends out on Campbellton road, a mile from the car line. Mr. and Mrs. H. G. Baker have kindly offered me a home as long as I wish to stay. From my earliest recollection my mother has abused me, pulling me around over the floor by the hair. Twice she choked me until blood came from my nose and mouth. She has thrown knives at me.

"Three weeks ago last Friday, May 21, she came at me with an open razor, threatening to kill me. I started to run to my aunt's, Mrs. Pauline Floyd, at 25 Alta avenue, Inman Park. My mother caught me and tore my waist off of me, but I succeeded in getting away and going to my Aunt Pauline's, where I stayed that night and the next two nights. On Monday evening, at the advice of my lawyer, Mr. Nalley, I came from work at the Nunnally candy factory with Miss Allen Baker and have gone to work with her every morning and home again with her at night ever since.

"My mother has at different times called me vile names before young men visitors and is doing all she can to make every one think ill of me. Two weeks ago, May 31, she sent me word she was dying and I and my Brother George went out home. There wasn't a thing in the house to eat. I went out and bought flour, sugar, coffee and meat and was cooking something for her. Just after the doctor left she jumped out of bed and made a grab for me and tore my waist clear off of me. My brother saved me from being killed there and then. Since then I have not been home and I am sure none will blame me. Mrs. Goodman's statement is utterly false from start to finish.

"SARAH FRANCES ELLIS."

GEORGIA MILITARY ACADEMY, COLLEGE PARK, (Near Atlanta) GA.
To be under inspection U. S. War Department.
MOST SPLENDIDLY EQUIPPED COLLEGE-PREPARATORY HOME SCHOOL IN THE HEART OF THE SOUTH.

Offers that superb quality of mental, moral, physical and social training which every parent wishes for his son, between the years of 12 and 18, *when a boy's destiny is fixed.* Location ideal, nearly 1300 feet above sea level. Climate unsurpassed. Patronage select and limited; faculty of 14 able, experienced teachers. Critical inspection in person requested. Beautiful catalog on application. Not a vacancy in years. Expenses only $360.
COL. J. C. WOODWARD, A. M., President.

ENDED HIS LIFE WITH A PISTOL

Dead Body of J. O. McAlpin Found in Room of Hotel.

When the door to room 38, in the Williams house No. 2, on Forsyth street, in the rear of the postoffice, was broken open yesterday afternoon at 3 o'clock, the dead body of J. O. McAlpin, stonecutter, was found lying across the bed in a pool of blood, while near his right hand was a pistol.

An examination of the body showed that there was a bullet hole in the right temple.

The body was removed to the undertaking parlors of Greenberg, Bond & Bloomfield, East Hunter street, where an inquest will be held this morning at 10:30 o'clock.

The affair is believed to be a case of self-destruction. McAlpin, it is said had had some domestic unhappiness, and recently had not been living with his wife. This, however, was reported to the police merely as rumor, as no member of the family would discuss the matter.

McAlpin had been rooming at No. 805 Marietta street, and was working on the new postoffice. Monday night, about 11 o'clock, he went to the Williams house No. 2 and registered, and was assigned to room 38.

No one heard a pistol shot during the night or yesterday morning. The door to No. 38 remained closed until the chambermaid reported the matter to the hotel clerk, who had the door broken open.

The pistol on the bed by the side of McAlpin had two chambers discharged, but it is not believed he fired more than once.

The funeral arrangements will not be made until the father of the deceased, George McAlpin, of Florida, reaches the city. George McAlpin formerly resided in Atlanta, and was a member of the firm of Walsh & McAlpin, stonecutters.

MISS DOOLY INJURED; HIT BY AUTOMOBILE

No Bones Are Broken and the Injury Is Not Serious.

Athens, Ga., June 15.—(Special.)—This afternoon, at 1 o'clock, just after she had stepped from a street car on Milledge avenue, Miss Isma Dooly, society editor of The Atlanta Constitution, was run over by an automobile driven by Ed Wadley, of Macon, a student of the university. Miss Dooly sustained no serious injury and no broken bones. The sole of her shoe was torn off, and she received painful bruises.

She will be all right again in a few days. She is at the home of her sister, Mrs. Homer Black.

EIGHTEEN ARE HURT.

Passenger Train Wrecked on the Southern Pacific.

El Paso, Texas, June 15.—A passenger train on the Guaymas branch of the Southern Pacific railroad was wrecked last night at Pesquern, near Hermosillo, Mexico. Conductor A. C. Budge, of Nogales, and eighteen passengers are reported to have been seriously injured. All the coaches except the sleeper turned over. All the injured are Americans, with the exception of the conductor. None are seriously hurt.

BAKED DAILY
by the millions, right at your own doors
KENNESAW BISCUIT
5c
FRANK E. BLOCK CO.

RESTORE LIQUOR BY REVOLUTION

This Is Prediction of Speakerat Liquor Convention.

Atlantic City, N. J., June 15.—"Members of the trade may differ in their opinions of 'what is whisky?' yet there is one common ground on which all can stand shoulder to shoulder ,namely, fighting the aggression of fanatical prohibition," said G. F. Deiterle, of Cincinnati, president of the National Wholesale Liquor Dealers' Association, in his report, which was read here today at the annual convention of the association. He devoted much of the report to the work of the association in counteracting the prohibition wave.

A. J. Sunstein, of Pittsburg, in an address, declared his belief that the people of the country who favor open vending of liquors would not realize the power of the prohibition movement until the liquor interests have been entirely slaughtered.

He stated his belief that there would be a revolt, which would destroy all the results obtained by the reformers. He insisted, however, that the growing broadness of the public generally, along with the power of the combined liquor interests, might save the liquor men before the final annihilation, and advised general organization for the fight. The speaker also accused the anti-saloon and prohibition forces of "using the methods of ring politicians to secure the state and district victories which they have gained."

Miss Haldeman Ill.

Louisville, Ky., June 15.—Word was received by relatives in this city today that Miss Lizzie Haldeman, daughter of Colonel W. B. Haldeman, editor of the Louisville Times, is ill at the Hotel Balzac, Paris. Colonel Haldeman and Mrs. Haldeman have been traveling with Miss Haldeman through Europe for six months.

GOV.-ELECT JOE BROWN AT MILITARY TOURNAMENT

The first public occasion in which Governor-elect Joseph M. Brown will participate after his inauguration will be the big military tournament that is to be held by the Fifth regiment in the auditorium on the evening of July 5.

The tournament will begin with a mammoth parade of the Atlanta companies of the regiment, the governor's horse guard and the governor's light artillery, a battalion from the Seventeenth infantry of the United States army at Fort McPherson, and the redoubtable troop of cavalry from Fort Oglethorpe that has recently returned after stirring adventures from the Philippines. This will aggregate more than $1,000 men, and will include two bands and the firemen's fife and drum corps.

Governor Brown and his staff will review the parade. It will enter the arena of the auditorium from the Gilmer street door, march the full circle of the big expanse and then march out through the Courtland street door. Governor Brown and his staff will be stationed near the stage of the building.

Princeton Gives Degrees.

Princeton, N. J., June 15.—The 162d commencement of Princeton university was held today. President Woodrow Wilson conferred the degrees in course to 253 graduates. Honorary degrees were conferred upon the following: Doctor of laws, President Abbott Lawrence Lowell, of Harvard; Charles Francis Adams, Boston; Dr. Frank Hartley, New York. Doctor of Letters, John White, Alexander, N. Y.; Samuel McC. Crothers, Cambridge, Mass. Doctor of Divinity, Rev. John Carrington, Siam. Master of Arts, Gutson Borglum, New York.

Indictments for Heinze.

New York, June 15.—The federal grand jury today handed down indictments against F. Augustus Heinze, head of the United tSates Copper Company; Arthur P. Heinze, his brother, and Sanford Robinson, Heinze's counsel ,charging conspiracy and alleging and attempt to obstruct the administration of justice by spiriting away the books of the United Copper Company, while the company was under federal scrutiny, and also by interfering with United States marshals in the performance of their duties.

WOMAN'S NATURE Is to love children, and no home can be happy without them, yet the ordeal through which the expectant mother must pass usually is so full of suffering and dread that she looks forward to the hour with apprehension. **Mother's Friend,** by its penetrating and soothing properties, allays nausea, nervousness, unpleasant feelings, and so prepares the system for the ordeal that she passes through the event with but little suffering, as numbers have testified and said, "it is worth its weight in gold." $1.00 per bottle of druggists. Book containing valuable information mailed free.
THE BRADFIELD REGULATOR CO. Atlanta, Ga.

MOTHER'S FRIEND

PUBLISHERS HOLD ANNUAL MEETING

J. Lindsay Johnson After Next Convention.

Southern Publishers' Association Starts Annual Session at Birmingham—Want Special Postage Rate of Half Cent.

Birmingham, Ala., June 15.—The Southern Publishers' Association, now in session here, went to East Lake, an amusement resort, in a body tonight, where they enjoyed a smoker, and met many well-known people of Birmingham who had been invited out to the pavilion to meet the visitors. Among the entertainment features at the park were fireworks, some beautiful designs having been made especially for the occasion in honor of the publishers.

Business Session.

The business sessions began this morning, and continued for a short time this afternoon. President J. P. Caldwell, of Charlotte, N. C., presided, and the discussions took a wide range. Among the questions brought up for discussion were the following:

What can employers do, and how, to keep their employees loyal to them, satisfied and contented, working every day of each week?

How can the composing room force be used to the best advantage?

What about a number of members cooperating to establish a first-class news bureau in Washington, with a number of good men in charge, who would send out for simultaneous publication a budget of general southern news, as well as news pictures and news features?

Special Postage Rate.

What effort is being made by members of this association to secure a special newspaper rate for postage of one-half cent per pound?

Are southern newspapers generally discontinuing the return privilege of news dealers? If not discontinued entirely, what percentage is allowed? What effect has the limiting of return privilege had on circulation

The attendance is said to be as large as that if any previous convention that has been held by the publishers.

Among those present were the following well-known newspaper men: W. B. Haldeman, Louisville; George M. Bailey and A. E. Clarkson, of Houston; Frank P. Glass, of Montgomery. Tennessee has the largest representation of any southern state. J. Lindsay Johnson, of Rome, Ga., is putting in some fine work to land the next convention for his city, and the Mobile representatives are also seeking to take the convention to the Gulf City.

The convention will conclude with a big banquet at the Hotel Hillman tomorrow night, which will be the most elaborate affair of the kind ever given in Birmingham.

If You Get Thirsty Today

Ask the soda fountain boy for PEP-TO-LAC. It looks good—tastes good—is good. Contains no "dope" or heart

Cardinal Defies Court.

Bordeaux, France, June 15.—Cardinal Andrieu, who has been summoned to court charged with having incited a breach of the laws by the allocution he pronounced at the cathedral on the occasion of his enthronement, has sent a letter to the judge in which he formally refuses to appear in court to answer in charge in connection with the separation law. The cardinal writes: "That law became nonexistent for Catholics the minute their supreme chief, the incorruptible guardian of the morals of individuals and nations, condemned it as inimical to the property, authority and liberty of the church."

Dr. Ira Remsen Speaks.

Salem, Va., June 15.—Dr. Ira Remsen, of Johns Hopkins university, today delivered the annual address to the literary societies at Roanoke college, now holding its commencement. Dr. Remsen's theme dealt with the advance in the methods of scientific teaching during the last thirty years, and he held that there is a need in this country for the application of those methods to everyday life problems.

CLEARS THE COMPLEXION OVERNIGHT

Pimples, Rash, Eruptions, Etc., Quickly Eradicated by New Skin Remedy.

Ever since its discovery, poslam, the new skin remedy, has, in its extraordinary accomplishments, exceeded the most sanguine expectations of the eminent specialist who gave it to the world. It has cured thousands of cases of eczema and eradicated facial and other disfigurements of years' standing. The terrible itching attending eczema is stopped with the first application, giving proof of its curative properties at the very outset.

In less serious skin affections, such as pimples, rash, herpes, blackheads, acne, barber's itch, etc., results show after an overnight application, only a small quantity being required to effect a cure. Those who use poslam for these minor skin troubles should immediately secure one of the special 50-cent packages recently adopted to meet such needs. Both the 50-cent package and the regular $2 jar may be obtained from all reliable druggists in Atlanta and throughout the state of Georgia.

Samples for experimental purposes may be had free of charge by writing direct to the Emergency Laboratories, 32 West Twenty-fifth Street, New York City.

IN THE COURTS

Following his decision, announced several days ago, Judge W. D. Ellis issued an order yesterday, directing the Central Bank and Trust corporation to pay over to the treasurer of Georgia, as balance due the state from the defunct Neal bank, $17,671.08, deposited in the bank in the name of T. R. Flood, tax collector of DeKalb county; $1,511.54, deposited in the name of C. J. Wellborn, state librarian; and $1,300.49, deposited in the name of W. S. Yeates, state geologist. For the collection of these sums it was ordered that the state have a priority of lien on the assets of the bank in the hands of the receiver.

The will of the late Ellen Guilfoyle, who died in Fulton county, June 14, leaving an estate valued at $2,000, was filed in the ordinary's office for probate. J. J. Hastings was named in the will as executor.

Alleging that being frightened by the shrill whistle of a coemployee coming up behind him, pushing a basket of waste, he jumped out of the way and in doing so fell and broke his hip, Frank Jenkins filed suit yesterday against the Fulton Bag and Cotton mills. He says the floor was slick and greasy, and was the principal cause of his fall. He is represented by George Carter.

John Murray has filed suit against the Western and Atlantic Railroad company for $2,000, for injuries alleged to have been received by being struck by one of defendant's trains. He states that he was loading brick from a car when one of defendant's engines backed into him.

A. L. Van Arsdale, Ben Rosenthal and Jonas Loeb have applied to the superior court for a charter as the Dixie Sales company. The capital stock is fixed at $500. The purpose of the new organization is to issue coupons and trading cards to merchants. The petitioners are represented by Slaton & Phillips.

Suits, aggregating $30,000, have been filed in the superior court against the Atlanta Art Glass company by M. V. Anderson, a minor, and his mother, Mrs. Minnie J. Anderson. M. V. Anderson alleges that he was caught in the belting of a machine while in the employ of the company and his right forearm was crushed. The petitioners are represented by T. O. Hathcock and Anderson, Felder, Rountree & Wilson.

$10—Ten Days—$10 Wrightsville Beach and return. On sale Thursdays. Seaboard. Phones 100.

Georgia Carriers Named.

Washington, June 15.—(Special.)—Rural carriers appointed: Montrose, route 2, John T. Rogers, carrier; William F. Towson, sub. Savannah, route 1, Percival H. Pedrick, carrier; William H. Bradley, sub.

Sacred Heart Seminary.

Sharon, Ga., June 15.—(Special.)—Unusually interesting and attractive were the commencement exercises of Sacred Heart Seminary held in the convent hall today. The program presented by the pupils was short and interesting. Rev. Father C. Reich made the address and awarded the honors.

WILL HEAR MOTION IN CABANISS CASE

Judge Whipple to Decide in New Trial.

Presentation of Case Will Be Made Thursday — Volumes of Evidence Gathered by Attorneys for the Defense.

Brown House, Macon, Ga., June 15.—(Special.)—Volumes of evdience in the case of former President J. W. Cabaniss have been prepared for the attorneys who are to present their motion for a new trial to Judge U. V. Whipple here Thursday. The papers in the case are nearly ready, but the bare formal presentation will probably be all that will be done on account of the short time that has been allowed since the case was concluded in the court. Attorneys representing Mr. Cabaniss will want more time to prepare for the final presentation of the case before Judge Whipple.

Hard work has been necessary in Stenographer Barnes' office and in the offices of the attorneys who are working for a new trial. It is hardly probable that a new trial will be granted in the court here and the preparations are being carefully made so that all the work will stand for the higher court, where the case will be taken in the event that Judge Whipple denies a new hearing.

FUNERAL SERVICES OF CHANCELLOR WIGGINS

The Exercises Will Be Held at Sewanee, Tenn., Late This Afternoon.

Sewanee, Tenn., June 15.—(Special.) The funeral and memorial services of the late Dr. Wiggins will be held on Wednesday morning. The body will be placed in St. Augustine university chapel and catafalque, and will remain there until the funeral service proper, which will be held at 5 p. m. There will be a celebration of the holy communion at 7:30 a. m. Thursday morning in St. Augustine chapel. The service is put at 5 p. m. in order to allow those to reach here coming by way of Atlanta and Chattanooga. These services will be under the direction of the chancellor of the university, Bishop Gailor, of Tennessee, and other bishops on the board of trustees.

On Thursday morning the usual conferring of degrees and diplomas will take place at 10 o'clock and immediately afterwards memorial services will be held, at which addresses in commemoration of the life and character of Dr. Wiggins will be delivered by Chancellor Gailor and bishops of the alumni and representatives of the university.

The burial will take place in the Sewanee cemetery.

The university students realize that they and Sewanee have lost a man that it will be hard to replace. Practically all of the students will remain over for the funeral to pay this last respect to the beloved vice chancellor. Many of the prominent Episcopal clergymen of the south and also Sewanee alumni will be present at the funeral.

The only son of Dr. Wiggins is in Mexico and cannot possibly reach Sewanee for the funeral.

ELKS ELECT OFFICERS.

Alabama Association Holds a Meeting at Tuscaloosa.

Tuscaloosa, Ala., June 15.—(Special.)—At a meeting of the State Elks' Association today at noon the following officers were elected:

State president, W. W. Brandon, of Tuscaloosa; vice president, Sam Stein, of Bessemer; treasurer, C. C. Simpson, of Tuscaloosa; secretary, E. Shropshire, of Birmingham; trustee, Jeff McGehee, of Tuscaloosa; inner guard, Sam Neilson, of Demopolis; esquire, C. M. Tardy, of Birmingham.

A committee was appointed to select a place for the next annual meeting.

Wrightsville Beach and return, $10; good ten days. On sale Thursdays. Seaboard. Both phones, 100.

Travel Time Is Trunk Time and the "Indestructo" Is *The* Trunk for Travel

You can buy a trunk for $5, $6 or $10. You certainly can.

But you can't buy an "Indestructo" for that price. The "Indestructo" is no cheap-john of a trunk. It's none of your shackly, nervous, shaky affairs that go to pieces under first savage jerks of the baggageman.

And O that baggageman! Such a strenuousness!

No, you can't buy an "Indestructo" under $20. But see here:

Are your clothes worth carrying and your belongings worth protecting when they go a-journeying with you? Do you think it economy to buy a trunk every few trips or every few years?

It all depends on the way you feel about it.

Another thing: do you care anything about the looks of your luggage? Do you like your traveling truck to look correct and good? Or are you satisfied with any old makeshift? Matter of taste.

The "Indestructo" is a trunk whose goodlookingness strikes you at a glance. And it looks better the longer you use it. It dignifies with age. It acquires that traveled air that is so interesting. And at every point of its goings to and fro it proclaims its owner's good taste and good fortune.

Besides, it lasts and lasts. It stays together, because it is built that way. It is constructed of 3-strength multiple wood thruout, except the runners, which are of hardwood. The putting together is done by a special patented waterproof process that is a marvel of compact solidity.

The people who make the "Indestructo" Trunk give a magnificent guarantee with it. They practically insure the purchaser against loss. Each trunk is numbered and the purchaser's name registered at the factory. In the event of loss or damage, a new trunk is furnished.

Isn't that all right? Isn't that worth investigating?

We are the agents in Atlanta for these splendid trunks, and we commend them with hearty sincerity to people who want quality.

The "Indestructo" comes in Men's, Women's and Steamer sizes.

Twenty to Thirty Dollars.

Chamberlin-Johnson-DuBose Company

TORE WILL INTO PIECES.

Because He Was Left More Property Than Brother.

New Orleans, June 15.—Dr. William McMillan, an employee in the United States custom house at New Orleans, tore his father's will to pieces, when he discovered that it gave more property to him than to his younger brother. This fact was disclosed today, when the mutilated document, that had been patched together, was filed in the civil district court here for probate.

The fact of the destruction became known to an attorney, a friend of the family, who advised the expediency of probating the will and a subsequent division of the property by private arrangement. The amount of the property involved is about $7,000.

CUPID STOPS COURT.

Wedding of Attorney Interrupts Callahan Case.

Jackson, Ky., June 15.—The little fellow with the arrows burst in on the circuit court in "Bloody Breathitt" yesterday and put it out of business for three days. Judge Adams and his grand jury were deliberating whether or not to return indictments against men alleged to be the assailants of former Sheriff Callahan, when the curious interruption came.

In answer, Commonwealth's Attorney Kelly Kash, with Judge Adams as his best man, left for Lexington, Ky., today, where tonight Mr. Kash will be married to Miss Nellie White, of Irvine, Ky.

Court will come back to earth on Thursday.

GRANTED NEW TRIAL.

Supreme Court of Alabama Makes Important Decisions.

Montgomery, Ala., June 15.—(Special.)—The supreme court gives John Holland, under death sentence in Cullman county for the murder of H. D. Putnam, a new trial, and affirms the decision giving H. M. Norris the office of sheriff of Shelby county over J. H. Fulton declared elected.

Packing House Probe.

Washington, June 15.—Determined to ascertain the true conditions existing in the East St. Louis packing houses, as the result of the charges by former Inspector J. F. Harms, who declared that inspections at that point had been a farce, Secretary Wilson has reinforced the two inspectors already sent to East St. Louis by several high government officials. These are Dr. A. D. Melvin, chief of the bureau of animal industry; George P. McCabe, solicitor of the department, and an assistant attorney general from the department of justice. These officials will take personal charge of the inquisition, and the five men will constitute a board which will delve into all the charges and ascertain their truth or falsity.

Curtiss to Soar Today.

New York, June 15.—The first public view of the much-talked of Curtiss flying machine will be had here probably tomorrow, when it is expected that Mr. Curtiss will operate it. Experts are watching this aeroplane closely, because of the light construction of the motor. Wilbur R. Kimball's aeroplane, with eight propellers, will probably make a flight today.

Troops Stay in Crete.

London, June 15.—The powers have receded to the request of Turkey and decided that none of the international troops on the Island of Crete shall be withdrawn at present. They hope that in the course of a few months it will be possible to arrange a settlement of the conflicting claims in this matter of the people of Crete and the governments of Turkey and Greece.

Condolence to Brazil.

Washington, June 15.—This cablegram, expressing the condolence of himself and the American people, on the death of President Penna, of Brazil, has been sent to Vice President Pecanhe by President Taft: "In the name of my countrymen and in my own, I offer heartfelt condolence to the stricken family and to the Brazilian people in their great personal and national bereavement."

MADDOX MADE TRUSTEE.

Mayor of Atlanta on Vanderbilt University Board.

Nashville, Tenn., June 15.—At a meeting of the board of trustees of Vanderbilt university today the three vacancies on the board caused by death, since the last meeting, were filled by the election of the following: Rev. W. D. Brasfield, of Dallas, Texas, and William Hughes, principal of Branham & Hughes school at Spring Hill, Tenn. Their terms will expire in 1912. Robert F. Maddox, mayor of Atlanta, was elected to serve until 1914.

Charged With Murder.

Bristol, Tenn., June 15.—A special from Wilkesboro, N. C., says that the Fletcher brothers and Will Hubbard, mountaineers, charged with having foully murdered Lee J. Bentley, a wealthy lumber man and brother of J. F. Bentley, of Bristol, have just been captured by detectives and landed in jail under heavy guard to prevent violence. Bentley was murdered in the mountains near his lumber operations three weeks ago, and a large sum of money taken from his person.

Thaw Hearing Postponed.

New York, June 15.—The examination of Mrs. Mary Copley Thaw, in advance of the trial of the suit instituted against her by Lawyer Clifford W. Hartridge, in the United States circuit court, for fees and disbursements amounting to $175,000 at the trial of her son, Harry, for murder, which was to have been held today before United States Commissioner Shield, was adjourned until August 2.

CALLS CZAR A BRUTE.

Socialist Member Causes Uproar in House of Commons.

London, June 15.—William James Thorne, the rabid socialist member from Westham, got up quite an excitement in the house of commons this afternoon by a heated denunciation of the emperor of Russia, in connection with this sovereign's proposed visit to King Edward during the Cowes regatta. Mr. Thorne, in the guise of a question to Foreign Secretary Grey, declared that there was intense feeling in this country against the visit. The speaker called Mr. Thorne to order, but the member would not be quieted, and shouted out:

"It will be a good job if the Russian emperor gets his desserts when he does come here; he is an inhuman brute."

The speaker's efforts to stem this abuse were quite ineffectual until an uproar of protests from the other members drowned Mr. Thorne's invective.

Acme Car Breaks Axle.

Pierce, Col., June 15.—The Acme car, No. 6, in the ocean-to-ocean automobile race, broke an axle a mile south of here at 12:30 o'clock this morning, and will be delayed at least twenty-four hours pending arrival of repair material from Denver. The car left Limon, Col., 90 miles east of Denver, early yesterday morning, with the intention of making a twenty-four-hour run to Laramie, Wyo., Mud, axle-deep, was encountered after leaving Greeley, 15 miles south of here, but the crew kept on doggedly until the accident to the car put it out of commission temporarily. The distance covered was 156 miles.

PROTEST BY MRS. YERKES.

Objects to Putnam Acting as Receiver.

New York, June 15.—An appeal by Mrs. Charles T. Yerkes objecting to the appointment of Harrington Putnam as receiver in New York of the estate of the late Charles T. Yerkes was heard today before the United States circuit court of appeals. Mr. Putnam was appointed a receiver several months ago upon the request of Underground Electric Railways of London, in which company Mr. Yerkes held a large amount of stock at the time of his death.

Counsel for Mrs. Yerkes claimed that the petitioners were secured creditors and it was not desirable to adopt extreme and drastic measures in their behalf, because they were in no particular danger. He referred to the Yerkes estate as worth $7,000,000, with an indebtedness of $4,000,000. He added that the claim of the Underground Electric Railways Company is based upon an unpaid assessment of $800,000 on a subscription for 32,000 shares of the company's stock. He urged that in event of default the company can dispose of the stock, on which Yerkes paid $800,000.

Phinizy Takes Charge.

Statesboro, Ga., June 15.—(Special.)—Bowdre Phinizy, who was appointed receiver of the Savannah, Augusta and Northern railway by Judge Speer last week, reached Statesboro this morning, and has taken charge of the work here. Captain E. M. Rice, who has been at the head of the road here since it began, it is said, will take a vacation, during which time he will return home.

DANIEL'S

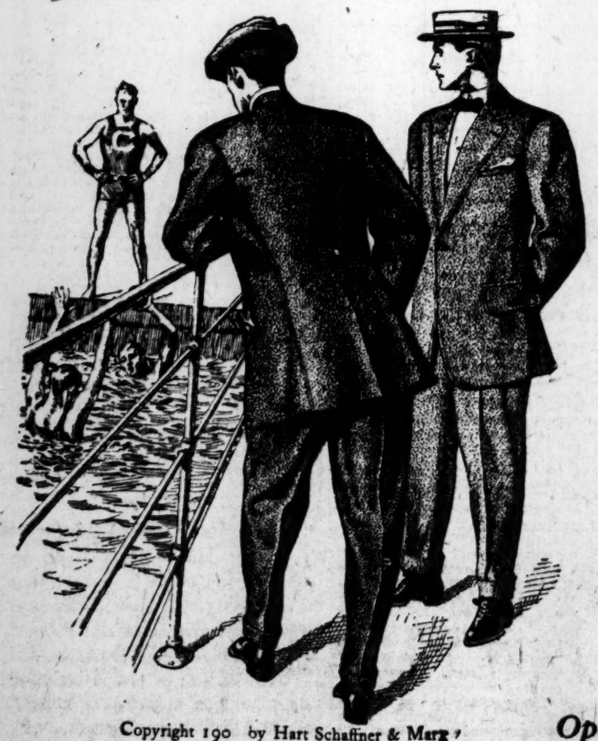

Copyright 190 by Hart Schaffner & Marx

THAT VACATION Trip—what a change from the sooty chimneys and clanging gongs and roaring streets to the cool seaside, with its crisp, salt air and enticing surf—we've the ideal garments for just such a trip, in fact, we can supply you with every need of the traditional Summer man, from a natty swimming suit to a sober dinner jacket; made by Rogers, Peet & Co. and Hart, Schaffner & Marx. Yes, a white flannel suit looks good. We've a complete line that guarantees they are correct; also suits of heat-resisting [illegible]shes, homespun and light, [illegible] worsteds made "vestless." [illegible]ices

$15.00 to $40.00

Open for Your Convenience Until 6:30

DANIEL BRO'S COMPANY

In the Heart of Atlanta — 45-47-49 Peachtree Street

The humorist who said that "a night in a sleeping car made him feel like an invited guest in a can of sardines" never enjoyed the luxury of a berth on the Colorado trains of the

Rock Island-Frisco Lines

The best trains to the best spot in the best land of the universe. You get a full-grown bed, a sweet, clean, roomy berth, electric lighted, well ventilated and well made. It's just one of the luxuries on these most luxurious trains, which whirl you in a jiffy to the eternally glorious and cool Rockies.

Ask Your Home Agent About the Very Low Colorado Excursion Fares all Summer

Our new eighty page book on Colorado, "Under the Turquoise Sky," and "Thro' Scenic Colorado and Yellowstone Park to the Alaska-Yukon-Pacific Exposition," replete with illustrations and helpful details—free for the asking.

S. L. PARROTT, District Passenger Agent, 6 North Pryor St., Atlanta, Ga.

THE CONSTITUTION

Published Daily, Sunday, Tri-Weekly

CLARK HOWELL . . . . . Editor
ROBY ROBINSON . Business Manager

Established 1868

Entered at the postoffice at Atlanta as second-class mail matter.

POSTAGE RATES:
United States and Mexico.

10 to 12-page paper	1c
13 to 24-page paper	2c
24 to 36-page paper	3c
36 to 56-page paper	5c

TERMS TO SUBSCRIBERS:

DAILY, one year	$5.00
SUNDAY	2.00
Both, as above	7.00
TRI-WEEKLY, one year	1.00
WEEKLY, one year	50c
DAILY AND SUNDAY, by carrier delivered per week in Atlanta	12c
Outside of Atlanta	14c

For six or three months at same proportionate rate as above.

J. R. HOLLIDAY, Constitution Building, sole Advertising Manager for all territory outside of Atlanta.

THE WASHINGTON BUREAU of The Constitution is located in the Hibbs Building, Fifteenth street; Mr. John Corrigan, staff correspondent, in charge.

THE CONSTITUTION in New York: Visitors to New York wishing to obtain The Constitution will find it at Hotaling's News Stands on Broadway at Twenty-ninth street, Thirty-eighth street and Forty-second street, also No. 1 Park Row. The Constitution will be delivered to your hotel, if desired. Telephone 6374 Madison Square.

NOTICE TO SUBSCRIBERS:

Our traveling representatives are W. W. BLACKBURN, C. S. MOORE, W. H. OVERBEY, C. H. DONNELLY AND W. F. STOKES.

Be sure that you do not pay anyone else.
CONSTITUTION PUBLISHING CO.

The Atlanta Constitution visitors to Memphis, Tenn., during the confederate reunion, will find The Constitution on sale at the World's News Company, corner Main and Monroe streets, opposite Peabody hotel.

ATLANTA, GA., June 16, 1909.

No garbage can is a hero to the tramp fly.

The pathfinder is also an enthusiasm-finder.

The house-fly is of the opinion that it does not pay to advertise.

An auto is necessarily going faster than a tortoise when it turns turtle.

It appears the yellow press is provoking the yellow peril in Hawaii.

The aeroplane gown has hit New York. Here is where all the men go up in the air.

Now that Mississippi has abolished near beer, we look for red ink sales to appreciate notably.

Atlanta has as much difficulty trying on her new charter as the average woman a new dress.

The debates conducted on the diamond now take right-of-way of those conducted in the senate.

It should be a source of regret that baseball and the legislature are in session at the same time.

A good disposition of the Black Handers would be to send them all out to Kansas to harvest the wheat crop.

None of the oratory being turned loose nowadays in Washington is guaranteed under the pure-food-and-drugs law.

Judge Broyles seems to be of the opinion that the genus "masher" is as undesirable a citizen as the tiger with blinders.

The New York World avers being a democrat is "a state of mind." We do not see that the definition simplifies the question.

What interests the average woman about breach-of-promise suits is her belief she could have held the man without any such resort.

Rumors of a Venezuelan filibuster from this country give rise to the belief that Castro does not recognize when he is down and out.

Uncle Joe Cannon's assertion that the tariff will be as perfect as can be designed by humanity leaves the caliber of the republican party in doubt.

Some of the senators are aggravated enough to say that those among their number who have no chautauqua engagements are prolonging the session.

The country is now fully informed regarding the attitude of Mr. Taft toward the tariff, save in the minor particular of whether or not he will veto it.

Tennessee has authorized aggregate bond issues of $10,000,000, half of which goes to good roads. That state recovers from threatened prohibition very rapidly.

An Ohio woman who lived to 115 years attributes her longevity to onions. Which inspires the thought that there may be some things less merciful that death.

Current poverty of news from the hunting grounds indicates either that the game has run out, or that Mr. Roosevelt has successfully carried out his ambitious project to muzzle the great American correspondent.

SELECTION OF JUDICIARY.

Former Governor Allen D. Candler suggests, apropos the proposal to change the method of electing judges, which is now by popular vote, that Georgia go back to the plan set out in the first state constitution, that of 1877.

Under this method the house of representatives balloted for superior court judges and presented to the governor the three names receiving the highest vote. The governor then selected one of these names and presented it to the senate. If confirmed, that ended the matter; if rejected, the governor submitted another of the three names received from the house.

The great trouble has been to devise a method for the selection of judges which would remove the bench as far as possible from the atmosphere of politics; to eliminate even the unconscious personal political element from the judicial administration of the law.

Direct election by the legislature proved no more satisfactory than the method of executive appointment; it led to political cliques built upon the swapping of votes, and this plan was displaced by the present one of popular election.

The state again seems to want a change on the ground that judges should not be subjected to the necessity of entering a "scramble for votes."

Various methods have been suggested, including election by the members of the bar resident in the circuit for which the judge is to be chosen; nomination by the supreme court, followed by appointment by the governor, and selection by the supreme court outright. All of these plans have their objections, and yet there must be some method further away from politics than those which have been tried in recent years.

The first Georgia plan, as suggested by former Governor Candler, seems at least superior to the two which the state has most recently tried. It has much to commend it, and if there are any objectionable features, it might still furnish a splendid basis for legislation.

The divorce of the judiciary from politics is one of the most perplexing problems which has confronted Georgia.

When the solution is complete a distinct and important forward step will have been taken in the development of state government.

SECOND AND THIRD WARD ORGANIZATION.

Determined and united effort is to be given thorough test in the organization of the citizens of the second and third wards for the purpose of commanding for their respective sections a fair share of municipal improvements.

The manifest enthusiasm and spirit of the recent meeting in which the citizens of these two wards gave expression to their purpose and their wishes in the matter of greater recognition at the hands of the municipal authorities were significant of a determination that means achievement.

Reports submitted at that meeting contained undoubted evidence of municipal neglect in many features—neglect for which, particularly in matters of sanitation, there can be no reasonable excuse.

There are certain improvements in these sections of the city which should have been made long ago, and continued delay only adds to the urgency of the necessity for them.

Much of this work can be done under ordinary departmental appropriation, and where urgent, immediate attention should be given it.

As to the bond issue for sanitation, waterworks and schools, council will, doubtless, make a specific statement of the uses to which the proceeds of the bonds will be put. The Constitution has persistently urged that this be done in the time which will intervene before the election can be held. It should be definitely known and fixed just how each dollar is to be expended, and the distribution of that expenditure made on an equitable and satisfactory basis.

Atlantans generally, we have no doubt, will be found in sympathy with the second and third ward movement looking to distribution of municipal improvements on a fair and reasonable basis.

The action of these wards will probably lead to similar organization in others, each bent upon securing the maximum of service and development from the city government.

Besides advantaging the various wards in increased attention from the municipality, it will mean a growth in civic pride whose ultimate attainment will be better and more effective municipal government.

ANOTHER CONFERENCE OF GOVERNORS.

President Taft, says a Washington dispatch, contemplates calling another conference of the governors of states and territories, to meet in the capital next January for a three days' session.

It will be remembered that at the first convocation of these officials, under Mr. Roosevelt, they devoted their energies almost exclusively to the big question of national conservation, allied with waterway improvement and subsidiary projects.

It is now planned to have the conference embrace a wider range of subjects, under the auspices of the National Civic Federation.

There will be debate and tentative agreement on such imminent issues as interstate commerce, marriage and divorce, child labor, employers' liability and commercial paper laws.

The basic idea back of the conference is to secure concert of action between men high in their respective localities, to the end of effecting uniform laws with regard to these subjects, which are, of course, of obviously nonsectional interest.

There can be no question that the similar conference held last winter gave the themes then discussed considerable momentum throughout the nation. In the first place, the very prominence of the event challenged universal attention; and the wide advertising given it by the press, without regard to political or geographical boundary lines, focussed attention in a degree that could have been attained by no other process.

It is also extremely desirable that the various states arrive at a common understanding touching the issues which are assumed to cover the deliberations of the projected conference. In the one matter of divorce, for instance, the advisability of a uniform statute has long been apparent. Whether or not such gathering would promote harmony in this matter is another question.

A significant feature of all proposals of this nature is the manner in which they emphasize the birth and solidification of a national spirit.

It is doubtful if even ten years ago such a concourse would have been universally recognized.

The fact that it now is, denotes undeniable progress.

DOLLARS AND CENTS AND SMOKE.

National efforts to suppress the smoke evil in municipalities has attained the dignity of an association that goes by the impressive name of "The International Association for the Abatement of the Smoke Nuisance."

This association is to hold an annual convention this month in Syracuse, N. Y., and numerous raids are planned upon the demon that takes toll of clothes and property and health without regard to color, creed or previous condition of servitude.

One of the most interesting and enlightening papers to be read at the conclave will be one by the smoke inspector of Cleveland, Ohio, where the battle against smoke has been attended with gratifying results.

Easily the most significant portion of his observation is that which places an estimate upon the financial loss from this national nuisance.

He believes that Cleveland, consuming three million tons of coal a year, sustains an annual loss of $600,000, since at least one-tenth of it goes to waste through incomplete combustion. He places the cost of repainting houses and other buildings each year at a cost of $3,750,000. Of this, he believes 25 per cent is due to smoke.

Ten cents a week in laundry bills is what he thinks excessive smoke costs the average man in Cleveland. This would total half a million a year, to which, of course, must be added the domestic laundry bill.

It would be more difficult to set an appraisement on the death, disease and impaired producing capacity which inevitably follow in the trail of daily inundations of smoke and soot.

Deduct the difference in population between Atlanta and Cleveland, and you will arrive at a conservative estimate of the tribute this city pays for the luxury of superfluous smoke.

St. Louis is contemplating a law making it a misdemeanor to sing in a flat after 10 p. m. Pessimistic citizens are of the opinion the misdemeanor clause should be extended round the clock.

An exchange says many of the June brides are fine cooks. In that case, no matter how poor their husbands may be, they will be independent.

Senator Gore, of Oklahoma, is a living example to young men of ability to triumph over early obstacles. He admits to having received his political inspiration "from reading The Congressional Record."

It is said that a western man recently returned 98 cents to the government conscience fund. He must have had a bargain-counter wife.

"JUST FROM GEORGIA"

If Only.

The ills of life we shall not fear—
In blazing skies or snowing,
If only every day and year
We just can keep a-going!

There will be rivers rough to cross—
The swift tides seaward flowing!
We'll never heed the storm and loss
If once we keep a-going!

The world's between a smile and tear,
And pays just all it's owing:
We'll never read our titles clear
Unless we keep a-going!

* * * * *

A New Time Song.

I.

New Time, coming up the slope,
With the sweetest singing,
Ring for us the bells of Hope
And keep the bells a-ringing!
Ring out the thorny, rocky ways;
Ring out the note for thirty days!

II.

The old-time troubles of the years—
Please see that they are lighter:
We're needing more of smiles than tears
To make the world grow brighter.
Teach us with Wilbur Wright to fly
And read our prices in the sky!

III.

It's up to you, New Time! Heaven knows
We need just all you're giving;
The way this reckless old world goes,
The wonder is we're living!
Oh, may our verdict be of you:
We're pulling through—we're pulling through!

* * * * *

The Way of It.

Good deal of joy as you're goin' along,
But life is no circus, and life is no song;
And maybe, up there, they'll forgive what went wrong,
Since life is no circus and never a song!

* * * * *

As To Hope.

Hope is a gay deceiver,—but still we trust him and take heart every time he deceives us.

* * * * *

The Pity of It.

"It's a great pity," said the Billville brother, "that there's six gallons left in the jug."

"Why a pity?"

"Because, I swore off before I could drink it up."

* * * * *

The Old Times.

The old times are with us
From morning until night,
Through all the weary years we live—
A memory of light!
And the old times—they'll linger
Until we say, "Goodnight!"

His Loneliness.

I.

My sweetheart has left me,—
I call for her in vain;
I sing to her in sunshine—
I sing to her in rain.

II.

And oh, the weary weather,
If dark or light should be;
If we twain were together
The world would smile for me.

III.

My sweetheart has left me
With her dear eyes of light—
The suns that made my dreaming,
The stars that said, "No light!"

* * * * *

His Final Word.

Ef it ain't so fur ter de Jedgmint Day,
I'm glad dat it looks so fur away;
But I tells you now, fer good an' all,
I ain't gwine dar 'twel I hear de call!
An' den I'll tell 'um—ef night or noon:
"You wakin' de ol' man up too soon!"

F. L. S.

SETTLEMENT ACCEPTED FOR ASPHALT REPAIRS

Aldermanic Board Concurs in the Action of the City Council.

The aldermanic board yesterday afternoon adopted without a dissenting vote, and with very little discussion, the resolution from the street committee of council accepting $7,500 as a settlement for all claims against the asphalt paving companies which were under bond to keep in repair the asphalt paved streets.

It is believed the mayor will sign the paper, as the city attorney has stated that he believes the settlement a good one.

The Asphalt Paving Company, of Georgia, and the Southern Construction and Paving Company agreed to pay the city $7,500, the former $2,000, and the latter $5,500, for all repair work on the asphalt streets, and the checks for the money were placed in the hands of the city clerk.

This settlement is said to be a fair and equitable one, and the $7,500 will be quite a neat sum just now when the city is hard pressed for cash.

DENTAL SURGEONS MEET FRIDAY EVENING

Dr. Kells, of New Orleans, Will Be the Guest of Honor.

The Atlanta Society of Dental Surgeons will hold its annual meeting Friday evening at the Carnegie library and will entertain as its guest of honor Dr. C. Edmond Kells, of New Orleans.

Dr. Kells will read to the society a paper on the care of children's teeth. As he is one of the foremost dentist surgeons in the country and has a national reputation, his paper will be heard with a great deal of interest.

After the meeting the society will give a banquet to Dr. Kells at the Piedmont hotel.

THIS AUTOMOBILE TRIED TO ENTER A BEER SALOON

An automobile butting into a near beer saloon is the latest stunt reported in Judge Broyles' police court.

This was disclosed yesterday afternoon in the trial of a case against A. M. Henderson, a well-known young man of the city, whose machine ran into the Grand building corner, occupied by the Isle of Champagne, Sunday afternoon. The case against Henderson was dismissed, as it was shown that the affair happened accidentally.

Mr. Henderson was preparing to turn into the Grand alley to put his machine in a garage. The streets were wet from a recent rain, and when he went to make the turn the machine skidded and bumped into the corner, damaging the car somewhat, but failing to hurt the building. A case charging exceeding the speed limit was made by Sergeant Reed and Officer Burnett. Witnesses swore that the machine was going at a moderate speed.

POTATOES GROW OUT ALONG THE BRANCHES

Vine Also Yields an Enormous Output in Regular Way.

Not satisfied with yielding an enormous output in the regular way, an Irish potato vine growing in the garden of C. C. Nall, at Luthersville, Ga., some time ago began to put out potatoes all along its branches and when sent to The Constitution office yesterday had potatoes as large as eggs growing practically all over the vine.

In a letter accompanying the freak, Mr. Nall states that the vine grew in his garden where the land is a mixture of sand and red clay. On taking up the plant he found that the industrious vine had not neglected its regular duty while pulling off its unusual stunt, as proven by the fact that an unusually large number of potatoes were found in their accustomed place in the ground.

Mr. Nall is the vice president and cashier of the Luthersville Banking Company.

VETERAN TELEGRAPHER SENDS LAST MESSAGE

Death Comes to R. E. Harper at His North Avenue Home.

R. E. Harper, for many years a telegraph operator of the city, died at his home at 387 East North avenue yesterday morning at 8:45 o'clock after an illness of several months. The funeral services will be conducted at the residence at 11 o'clock this morning.

"Dr." Harper, as he was called, was for many years one of the best known telegraph operators in this section of the country. He entered the service of the Western Union almost twenty years ago and had been with them continuously until he lost his eyesight several months ago. He was held in the highest esteem by those who knew him, both in business and social life.

He was born in May, 1869, at Pleasant Hill, in Dallis county, Alabama. He is survived by his wife and several children.

GOES TO REFORMATORY TO IMPROVE HIMSELF

On his own initiative, Avery L. Pierce, 15 years old, bearing his own commitment, presented himself yesterday at the Fulton county reformatory and asked to be allowed to enter and receive its benefits until he is 21 years old.

Avery, it is said, goes to the reformatory with the consent of his mother and other relatives. It is alleged that Avery has never shown much of a disposition to work or evidenced much of a desire to make a man of himself, and it was finally determined by all his relatives and friends, with himself included, that the reformatory was the best place for him.

He has never been engaged, however, in any serious offenses, the charge on which he is sent to the reformatory being that of stealing a ride on a train.

Gossip at the Capitol

A sale of whisky is still a sale, even though made on credit, and is a violation of the Georgia prohibition law, said the court of appeals in a decision handed down Tuesday. The case was an alleged violation of the law by W. S. Finch, of Rome. He pleaded that he had received no money for the liquor he was alleged to have sold. The court overruled this point, but reversed the decision of the lower court on another ground. Finch will get a new trial. The opinion was rendered by Chief Judge Hill.

Cannot Welch on Horse Swap.

In a typically humorous opinion by Judge Powell, the court of appeals decided yesterday in the case of Sasser v. Pierce that only where actual fraud was practiced could there be a rescission of a horse swap. The respective owners of two animals which were very far from being perfect specimens of the equine world, arranged an exchange. Later one of the parties decided he had been buncoed and tried to get out of his bargain. The court held that there was no legal ground on which he could do it, as he traded with his eyes open.

Misstated the Law.

Because the presiding judge misstated the rule of law applying to the case, the court of appeals, in an opinion handed down Tuesday, reversed the judgment announced in the city court of Camilla in the case of the Pelham Manufacturing Company versus Powell.

Powell was a new operative in the cotton mill of the defendant company, and in cleaning one of the carding machines, had his hand badly lacerated. A verdict in his favor was rendered in the lower court. But the case was brought by writ of error to the court of appeals, and the court found that Judge Scaife had misstated the rule of law applicable to the relation of master and servant. It denied that the master is the insurer of the welfare of his servant under the law.

"Actionable negligence," according to the court, "is failure to exercise ordinary care and provide a reasonably safe place to work and reasonably safe appliances with which to work, and the failure to exercise ordinary care to keep the place and appliances in a reasonably safe condition." The charge which fails to qualify the care required to be exercised by the master as that of "ordinary care," or to qualify the condition or the place and appliances furnished by the master as that of "reasonable safety," but instructs the jury without qualification that "the master is charged with the necessity of furnishing such machinery as will be safe, incorrectly states the rule of law defining the master's duty."

The court held that it made no difference that the judge also stated the correct rule, pointing out that the jury with both rules before them might have taken the wrong rule.

Investigating State Sanatorium.

On Tuesday the testimony of R. E. Dunnington, of Augusta, in regard to conditions at the state sanatorium at Milledgeville, at which he was formerly an inmate, was heard by the special investigating committee.

Witness claimed that patients are not given adequate attention; are cruelly treated, and made to do dirty and menial work. He told of seeing an attendant break the nose of a patient.

Dunning was committed to the sanatorium in December, 1907, suffering from a nervous complaint brought about by nervous indigestion. He said his mind was never unbalanced, but that he became delirious as the result of weakness following a fifty-one day fast he had taken to cure his indigestion.

The commission assured the witness his complaints would be thoroughly investigated. The board consists of Dr. Willis F. Westmoreland, of Atlanta, chairman; Hon. Seton Grantland, of Griffin, and Judge W. F. Jenkins, of Eatonton. All of them were present at the session Tuesday morning.

There has never been a strap used in the convict camp at Canton, Ga., of which Captain T. J. Killian is warden, according to an unique letter received at the prison commission's office yesterday from a convict who signs himself W. T. Gardner. The letter is a pleasing variation from the ordinary run of such communications. It follows:

"Hon. J. S. Turner, Prison Commission, Atlanta.—Dear Sir: I rites you a greeting, as we the prisoners at Cherokee county Camp are in No. 34, and are getting along very well and all of this body is trying to live up to the required new law. The inspector was up to see us and it seemed to overjoy him when Capt. told him that he had never had a strap in his camp, and then the inspector, Mr. Tuggal, stated that when he was invited to spend the night at the hotel, he refused and told his companion he would spend the night at the convict camp. He also gave the boys a good talk and had them sing and make music for him and seemed to like it very much. Mr. Tuggal and the Capt. had a talk and then they had the shacks all cut to one chain and the boys all congratulated him. We convicts at this camp is more than proud of our location and with our captain and inspector and will be very glad if you could always give such men as those a persition, and oblige the convict body. Yours truly,

"W. T. GARDNER."

MEETING IN COLUMBUS OF STATE FEDERATION

Twelfth Annual Session Will Convene Today at 10 O'Clock.

The twelfth annual session of the State Federation of Labor convenes in the Muscogee county court house at Columbus this morning at 10 o'clock, and will be in session three days, possibly four.

When B. Lee Smith, of Atlanta, President of the Georgia Federation, calls the body to order this morning, there will be present more than one hundred delegates, every section of the state being represented. The largest delegation will be from Atlanta, while the next largest will come out of Savanah, with Augusta and Macon following in the order named. The Atlanta delegation left yesterday afternoon at 4:10 o'clock, in a chartered car, accompanied by a number of friends, something like seventy-five ladies and gentlemen being in the special coach. The party reached Columbus at night at 10, and was met at the depot by the reception committee and escorted to the hotels where apartments had been reserved.

Bjornson Near Death.

London, June 15.—A special dispatch, received here today from Christian says that Bjornstejerne Bjornson, the Norwegian novelist, who has been seriously ill at Laurvik, has suffered a relapse and is in a critical condition. He had a paralytic stroke on June 6.

Letters From People

BOND ISSUE TO PAY TEACHERS COMMENDED

Editor Constitution: Governor-elect Brown's proposed plan for a bond issue by the state as the basis of relief for the public school teachers, is so simple and effective as to commend itself to all. In fact, it is practically what is being done now by very many of the counties, only at a very much higher rate of interest.

Many counties have for years paid their teachers monthly, in order to do them justice, and to retain good teachers, and in order to do this they have simply borrowed money from local banks in the spring, to be paid back when funds would be received from the state in the fall. To do this they simply used the state's promise to the county (the public school apportionment) as security, but have usually had to pay from 6 to 8 per cent interest, while, by the proposed plan of bonds, it would cost the state about one-third of this rate.

Everybody concedes that something must be done, and unless a better plan is proposed, few voters would oppose the one suggested.

M. L. DUGGAN,
County School Commissioner, Hancock County.
Sparta, Ga., June 14.

Plan for Election of Judges.

Editor Constitution: Anent the proposition to let the bar of each circuit select the judge for that circuit—why not go back in the selection of these officers to the plan provided in the first constitution of Georgia, that of 1777? Let the house of representatives ballot for a judge and let the speaker of the house, after the vote has been cast and counted, certify to the governor the names of the three persons who received the highest numbers of votes, with the number of votes received by each.

Let the governor send to the senate for confirmation one of the three. If the senate confirms the nomination that is the end of it. If the senate rejects the first name sent, then let the governor nominate one of the remaining two. Thus the responsibility of selecting the judicial officers is divided between the house of representatives, the governor and the senate.

The evil of "log rolling" complained of when the legislature elected, is eliminated. The necessity for dragging the judicial ermine in the mire of partisan or factional politics, as is the case under the present method, will be eliminated, and the danger of building up a dynasty through the executive appointment of these officers is reduced to the minimum.

A. D. CANDLER.
Atlanta, June 14.

Alcohol From Sweet Potatoes.

Editor Constitution: Some time back considerable comment was made on the prospects of fuel alcohol. Gradually we see small stoves, lamps, etc., coming into use, and the price of alcohol is going down.

The department of agriculture at Washington has furnished an elaborate pamphlet on alcohol and it shows that a gallon of alcohol may be made from a bushel of sweet potatoes; that in time a by-product may be developed, using up the fiber residue.

Georgia raises more sweet potatoes than any other state, and it could produce five times as many sweet potatoes if there was a demand. The manufacture of alcohol from the potatoes would furnish the demand and place at our own doors a clean, odorless fuel.

Some days ago I spoke to Hon. S. R. Fields about a law authorizing the manufacture of denatured alcohol in line with the federal law, thus permitting a new industry.

C. D. BERCAW.
Cordele, Ga., June 14.

As to the Blind Tigers.

Editor Constitution: I notice that the Hon. Seaborn Wright, in his Macon lecture, makes mention of how many saloons the prohibition movement has closed, but he fails to state how many blind tigers it has opened. Possibly they are of such number as prevents counting. The saloons were lawful and legally run, the tigers are unlawful and illegally run. Why does not he have something to say about them?

R. C. TERRY.
Jacksonville, Fla., June 14.

THIRD ARBITRATOR NOT YET SELECTED

Board of Mediation Will Probably Have to Appoint Man.

Vice President Ball, Third Vice President Kelly and General Counsel Dickson, of the Brotherhood of Firemen and Enginemen, are still in the city awaiting advices from Washington as to the action of the two arbitrators chosen in the Georgia railroad strike.

A number of telegrams were received and were sent by the representatives of the firemen during the day yesterday, but the contents were not given out. It is known, however, that the Atlanta colony of firemen is being kept thoroughly and minutely posted as to what is transpiring in Washington.

Washington, June 15.—A further conference was held today in the offices of the interstate commerce commission by the arbitrators of the Georgia railroad strike, former Secretary of the Navy Hilary A. Herbert and Representative Hardwick, of Georgia. An effort was made to agree upon the appointment of the third arbitrator, but it was unsuccessful. Several names were suggested, but none of them was satisfactory to the two arbitrators.

It is likely that by the terms of the Erdman act, the appointment of the third arbitrator will have to be made by the board of mediation, Chairman Knapp and Dr. Neill.

Mr. Herbert and Mr. Hardwick will hold another conference tomorrow in an effort to agree upon the third arbitrator. Mr. Herbert said tonight that the names of the men considered and rejected cannot be made public at this time. He declared that if the third arbitrator is not agreed upon by Saturday, he will be selected by the mediation board.

Second District School.

Tifton, Ga., June 15.—(Special.)—The spring term of the Second Congressional District Agricultural school will close next Friday, June 15. There will be no formal program of exercises. Immediately after the close of school, President W. G. Acree, will make a thorough canvass of the second congressional district, in its interest. He will do this under instructions of the executive board, which had a meeting in Tifton Friday last, Judge Frank Park, of Sylvester, chairman, presiding. At this meeting all of the present faculty, President W. G. Acree, Agriculturist K. C. Moore, and Miss Russelle Lasseter, of the department of domestic science, were unanimously reelected for the ensuing year.

Train Dispatchers Meet.

Columbus, Ohio, June 15.—The twenty-second annual convention of the Train Dispatchers' Association of America opened here today. Important train rules are to be considered by the assembly, and a program of entertainment has been arranged.

Cheap Glasses

Are costly, as those who have tried them know. They are not only a positive injury, but it is soon found that the money spent for them has been wasted, and that to obtain relief and satisfaction, others must be procured. We fit glasses according to modern, scientific methods, at reasonable, standard prices, and guarantee reliable work.

A. K. Hawkes Co.
OPTICIANS
14 Whitehall--125 Peachtree

THE WEATHER TODAY: FAIR AND COOLER

The Weather Man Promises an Excellent Brand of Weather.

"Fair and cooler" is the forecast sent out yesterday afternoon from the weather bureau as to the class of weather to be expected today. The

HE "JINED THE BIRDS."

mercury reached its highest point yesterday when it touched the 82 mark, and the prediction for today is several degrees short of this record. Less than one one-hundredth of an inch of rainfall was precipitated upon the city yesterday. The showers were not general, even over the city. Over the major portion of the cotton belt fair weather prevailed.

"I always considered my friend, Jesse, a bird," said the Gopher, "but it was in the popular meaning of modern slang that I thus dubbed him, and not according to the dictionary. I had no idea that he had mastered the principles of aerial flight, which have, for so long, proved so puzzling to the leading scientists. But I have it on good authority that he can fly; in fact, that he flew over in Athens a few days ago. You see, it was like this: The auto smashed into a street car, but Jesse did not smash with it, and and old negro, who was standing by, was heard to exclaim, 'For de Lawd's sake, dat young white man show done jined de birds.'"

COURT OFFICERS GET DANIEL'S $1,000 CHECK

Columbus Man Was Convicted of Violating Prohi Law and Made Appeal.

Columbus, Ga., June 15.—(Special.) The thousand-dollar check paid to Sheriff Beard by A. B. Daniel about a month ago, and which has been the subject of litigation between the solicitor general and the sheriff, was today turned over to the clerk of the court by the sheriff and will be distributed among the court officers.

Daniel was convicted of violating the prohibition law and fined $1,000, the court of appeals affirming the judgment of the lower court. He then appealed to the prison board and Governor Smith suspended his sentence until June 15, until the board could pass on the case. Daniel gave Sheriff Beard a check for $1,000 to protect the sheriff, but with the condition that he hold it until June 15. Neither the prison board nor the governor would interfere, and Daniel today released the check, and the sheriff turned it into court. In the meantime Solicitor Palmer had brought rule against the sheriff to compel him to pay the money into court, and this case will now drag along in the courts after the money has been collected and disbursed among the court officers.

Clinchfield, the Coal of Quality, is best for every use.

CARLOAD OF 'GATORS

Shipped From New Orleans to Los Angeles.

New Orleans, June 16.—What is said to be the largest consignment of alligators ever shipped over a railroad left New Orleans last night for Los Angeles. There was a full carload of the reptiles, comfortably ensconced in large vessels, partially filled with water.

The rate on the shipment proved a tangled problem for the railroad officials. A diligent search failed to find the word alligator in any of the tariff books, and it was finally decided to apply the rate on "animals not otherwise specified." The freight charges amounted to $900.

China Wedding Gifts.

If you're for bestowing the ever-acceptable China, choose the gift here from our beautiful imported wares—quite the most attractive you will find anywhere.

Open stock and complete sets in plain and in exquisitely decorated styles.

Prices Very Reasonable

Maier & Berkele.

MAY HAVE TO PAY FOR MONEY VOTED

New Financial Point Raised in Council.

Alderman Curtis May Force Members of General Council to Pay Money They Appropriated for a Trip by Two City Officials.

Will Councilman Frank O. Foster and Alderman Charles M. Roberts, John W. Grant, John S. Candler, Press Huddleston and H. M. Beutell have to go down into their pockets and pay $150, which was used to defray the expenses of City Warden Thomas Evans and Probation Officer James M. Gloer to the National Conference of Charities and Correction at Buffalo?

If Alderman A. Lee Curtis carries out his present intentions, the councilman and aldermen named may have to "come across."

Some time ago Councilman Foster introduced in council a resolution calling for the appropriation of $150 to allow Warden Evans and Officer Gloer to attend the charities conference. Alderman Curtis objected, stating that he did not think the taxpayer's money should be used for any such purpose.

Councilman Foster replied that charity was the noblest work in which mankind was engaged, and it would be of great benefit to the city to have the officials named attend the conference at Buffalo.

The Money Was Advanced.

The resolution was adopted by the common council. In the aldermanic board, the action of council was concurred in, and Alderman Curtis gave notice of a motion to reconsider the action of the board.

In the meantime, the charity conference was held, and Councilman Foster advanced the money.

Yesterday afternoon the motion to reconsider was taken up, and voted down by the following vote.

Ayes: Alderman Curtis.

Nays: Aldermen Grant, Candler, Beutell and Huddleston.

Alderman Roberts, as mayor pro tem., presided.

"Now," stated Alderman Curtis, "I give further notice that the city shall not pay that money. I have notified the city clerk not to pay it. I do not think it right for this body to run over the wishes of one alderman, even if he is in the minority."

"Do you mean to say," asked Alderman Huddleston, "that we must not pass any measure to which you are opposed?"

"I mean," replied Alderman Curtis, "that we ought to respect each other's wishes sometimes."

Can File an Injunction.

Alderman Roberts stated that the notice to the city clerk was of no effect, and that the only thing Alderman Curtis could do would be to file an injunction against the city.

Alderman Curtis has not decided to do this. If he takes such a step it will be on the ground that any money appropriated in violation of the city charter is illegal, and can be stopped. The law is, he claims, that if such appropriations are made, the members of council making them can be held personally liable.

Alderman Curtis' next move will be watched with considerable interest.

"BAD RED" STILL BAD.

Reformed Convict Stole From His Benefactors.

Paris, Ill., June 15.—Thomas McCarty, known as "Red, the Bad," a paroled convict from the Indiana state prison, is under arrest here on three charges of burglary and theft. McCarty was paroled by Governor Marshall, and has a Bible inscribed as a gift from Governor and Mrs. Marshall. He has been ostensibly engaged in Salvation Army work, and since his arrival here several days ago has been staying at the home of Captain Charley Smith, of the local Salvation Army corps.

Last night he stole a sum of money from Captain Smith, it is alleged, and took a bicycle, which he abandoned a few miles out of town, owing to a punctured tire. He returned to this city, and when arrested was trying to dispose of another wheel, which, it transpired, had been stolen from a dealer at Terre Haute.

AUTOMOBILE IS UED BY R. F. D. CARRIER

O. C. Parker, of Statesboro, Adopts New Method for Delivery of Mail.

Statesboro, Ga., June 15.—(Special.)—The first of the seven rural route carriers out of Statesboro to make deliveries of his mail with an automobile was O. C. Parker, who purchased one Saturday and delivered his mail. The time made by Mr. Parker over his route, a distance of 25 miles, was two hours and twenty minutes. He left Statesboro at 10:40, and returned at 1, making eighty-four stops. It is said that other carriers will also purchase automobiles for the delivery of their mail.

MARIETTA TO HAVE OLD-TIME CHAUTAUQUA

Senator Ben Tillman to Make Address on "Our Country and Its Problems."

Marietta, Ga., June 15.—(Special.) Starting July 1, Marietta is to have a regular old-time Chautauqua. Ten leading attractions have been secured.

Senator Ben Tillman will make an address July 3 on the subject, "Our Country and Its Problems." Dr. H. W. Sears will be here July 1; Sidney Lanron, July 2 and 3; Professor Welbourn, the scientific lecturer, probably on the 4th and 5th.

To Dock the Michigan.

Philadelphia, June 15.—The battleship Michigan, which grounded off the Massachusetts coast last week, during her trial trip, and bent one of her propellers, will be docked at the Philadelphia navy yard for repairs. De Coursey May, president of the New York Shipbuilding Company, says the injury to the Michigan was very slight. The hull was not damaged, and, he said, the ship could, without doubt, have completed the official test without making repairs, but it was decided to have it in the best possible condition before the twenty-four-hour endurance trial.

Dr. Lyon's PERFECT Tooth Powder

Cleanses, beautifies and preserves the teeth and purifies the breath

Used by people of refinement for almost Half a Century

MERCHANT HELD UP BY NEGRO IN RIVER

A. S. Syrmans Has Desperate Struggle for Life.

Highwayman Rushed Up Behind Him While He Was Crossing the Suwanee—Negro Frightened by Yells.

Valdosta, Ga., June 15.—(Special.) A. S. Syrmans, a prominent merchant of Edith, Ga., across the Suwanee river from Fargo, had a desperate struggle with a negro highwayman, Walter Edwards, last night while on his way home from Fargo. The river being very low, he crossed it on a foot log and started along the path through the river swamp, when the negro rushed up behind him and threw his arms around him, quickly snatching his pistol from his pocket and demanding his money.

The two struggled until both fell in the river and continued the struggle until the clothing was torn from the merchant. When the negro found that he could not get his money and being afraid that Syrmans' yells for help would bring assistance, he turned loose and ran. He was captured today, however, and carried to Homerville by Deputy G. C. Register.

Y. W. C. A. CONFERENCE.

Yesterday Devoted to Mission Studies and Lectures.

Asheville, N. C., June 15.—Devotional exercises, mission studies, lectures and recreation made up today's program of the southern students' conference of the Young Women's Christian Association.

At this morning's session Miss Jennie L. Spalding, state secretary of Florida, discussed "The Christian Conquest of India," and Miss Mabel Head, of Nashville, Tenn., made a short address on "Missionary Work in Cities." The Rev. Robert Wells Veach, of the Bible Teachers' Training school, of New York; Professor Jesse L. Cunningham, of Nashville, Tenn.; Miss Elizabeth Sherrard, of Charlotte, N. C., and Dr. Angie Myers, president of the national committee in China, also spoke at the morning session.

At the meeting of the state delegations and a drive through the Biltmore estate were the features of this afternoon.

Dr. Dwight M. Platt, pastor of the Walnut Hills Congregational church at Cincinnati, discussed "The Income and Outgo of Life" at the platform meeting tonight. Tomorrow Dr. Dwight will deliver an address on "The Power of Personality."

LADSON WILL NOT GO TO COLUMBUS MEETING

Because of the serious illness of Mrs. Ladson at the family home in Brookwood, Colonel C. T. Ladson, attorney for the State Federation of Labor, will not be among the delegates at the annual session of that body in Columbus this morning. Mrs. Ladson has been sick for weeks, and her condition just now is considered dangerous. For years Colonel Ladson has been closely identified with Georgia's workingmen and by his close attention to their interests and their needs, has made of each a personal friend. His absence will be regretted.

New Counterfeit Bill.

Washington, June 15.—A new counterfeit $5 note, so crude in workmanship that it cannot escape detection by the eyes of a careful handler of money, has just been discovered and reported to the secret service bureau. The note purports to be of the series of 1907, and bears a portrait of Andrew Jackson. It is a poor photo-mechanical production on a single piece of paper. No attempt was made to imitate the silk threads of the genuine, and all the fine work is badly blurred. The counterfeit first came to the notice of an employee of the Irving National bank, of New York city, and a report of the matter was sent to Chief Wilkie. An investigation was at once inaugurated in an effort to ascertain the source of the spurious money.

When Dry, Drink Pep-To-Lac,

A delicious, refreshing, thirst-quenching beverage—contains no "dope" or heart stimulant. 5 cents at all fountains.

BIFF—BANG—CRASH!

Another poor trunk smashed in handling.

Don't chance your clothing in poor trunks.

Ours are strong and durable.

They'll stand the biff-bang of travel.

Three to Sixty Dollars

ROUNTREE'S

W. Z. TURNER, Mgr.

77 Whitehall St.

TO MAKE LESSEES PAY BACK TAXES

Railroad Said to Owe State $125,000.

Attorney General Hart, Assisted by Hooper Alexander, Will Proceed Against Lessees of W. & A. Road Under Instructions From Governor.

Attorney General Hart will this week institute suit in the courts of Fulton county to recover $125,000 in back taxes claimed to be due the state from the lessees of the Western and Atlantic railroad.

The suit is brought at the direction of Governor Smith. Hon. Hooper Alexander, of Atlanta, who has made considerable investigation into the affairs of the state road, will be retained as special counsel to assist the attorney general.

Under the terms of the lease of the road, it is provided that it shall pay a tax of one-half of 1 per cent a year on its net income, and an ad valorem tax on all property acquired and used in the operation of the road which was not received from the state. It is claimed that the road has never paid any income upon its personal property and that the net income has not been fairly set forth on the books of the road.

To Sue for Recovery of Land.

In his farewell message, Governor Smith will recommend that the state make an effort to recover eight acres of land in the city of Chattanooga, conveyed to the Nashville, Chattanooga and St. Louis railroad in 1860 for $8,000. Governor Smith believes that the state has a valid claim to this property and can recover, if its claim is not barred by the statute of limitations.

The land in question is located opposite the Reed house, in Chattanooga, the Nashville, Chattanooga and St. Louis railroad collecting the rentals, and using the remainder for freight and passenger terminals.

The chancery court of Tennesse has declared, in an opinion, that the railroad's title to the property is invalid, and suit might have been instituted long ago, except for a continuing combination of circumstances which prevented. Governor Smith's investigations have, it is said, convinced him that the state should proceed at once to assert her rights, and on this account he will urge the legislature to have suit instituted.

The Title to the Land.

The title to the land has been claimed by the Nashville, Chattanooga and St. Louis railroad since 1860, when, for $8,000, the then governor of Georgia executed a deed to the property in favor of the railroad.

As long ago as 1896, the state's attention was officially invited to the property. W. A. Wimbish, special counsel for the state at that time, called attention to the fact that the conveyance was without authority, and that the state could recover the land. Suit was not entered at that time, although the legislature had the matter before it. Shortly thereafter Mr. Wimbish retired as special counsel, and the state's claim was not pressed.

Clinchfield, the Coal of Quality, is best for every use.

Magoon Leaves Paris.

Paris, June 15.—Charles E. Magoon, the former governor of Cuba, left here today for Bad Nauheim. Before his departure he was presented to President Faillieres by Ambassador White.

A., B. & A. BOND ISSUE GETS A HEARING TODAY

The question of the issuance of $3,250,000 of receivers' certificates to be used in extending and bettering the physical conditions of the Atlanta, Birmingham and Atlantic railroad will be brought before Standing Master George Bell tomorrow afternoon in the district court room of the federal building, at 3:30 o'clock.

Some weeks ago Receivers Atkinson and Parrott asked the federal court for permission to issue three and a quarter million dollars in receivers' certificates, the money derived from the sale of the certificates to be used in extending the road and in bettering its conditions physically and in paying taxes and other expenses named.

SLAYER OF MARSHALL CAUGHT IN CHICAGO

Chicago, June 15.—"Butcher" Scott, who is wanted in Clarksville, Oklahoma, on a charge of having murdered Joseph Marshall, was arrested here today and will be taken south as soon as requisition papers can be obtained.

The killing of Marshall is said to have grown out of a feud between the Scott and Marshall families.

Two years ago Joseph Marshall shot and killed Thomas Scott, a brother of the man now under arrest. Marshall was arrested, tried and sentenced to be hanged. On a new trial his sentence was commuted to fourteen years imprisonment. A third trial was granted him, and while he was out on bail, awaiting this trial, he was shot and killed by "Butcher" Scott, according to the police, while he was sitting on the steps in front of the home of John Pools, in Clarksville.

Rome's New Charter.

Rome, Ga., June 15.—(Special.)—The proposed new city charter for Rome is on exhibition at the office of the mayor. The charter was prepared by Mayor Lipscomb and City Attorney W. J. Nunnally, who have been at work on it for several months. It was completed Monday. The charter will probably not be read before the council, but members who inspect it have the right to offer suggestions. It is desired to get the combined indorsement of Floyd county's three representatives before it is presented to the legislature for passage.

Lamb Made General Manager.

Norfolk, Va., June 15.—E. T. Lamb today became general manager for the receivers of the Norfolk and Southern railway, being succeeded as general agent here for the Southern railway, Piedmont Air Line and the Chesapeake Steamship Company, by C. L. Candler, of Atlanta, Ga., and as superintendent of the Norfolk division of the Southern railway by J. S. Bergeman. Mr. Lamb is to become president of the Norfolk and Southern following its reorganization and the termination of the present receivership.

TWO TERMS GIVEN TO CITY'S MAYOR

Council Adopts the Huddleston Ordinance.

June Apportionment Sheet Is Adopted — Council Holds a Brief Session, but Several Important Matters Were Taken Up and Disposed Of.

Council held a brief but very important session yesterday afternoon.

A resolution by Alderman Huddleston, calling for a charter amendment to allow the mayor to succeed himself one term, was taken up with an amendment which allowed the mayor to succeed himself indefinitely with the right of recall. The amendment was withdrawn by Councilman Cofield.

The resolution of Alderman Huddleston was adopted with only one dissenting vote—that of Alderman Curtis.

Under the provisions of the resolution adopted, the city attorney will draw up a charter amendment at once and place it in the hands of the representatives in the legislature from Fulton county and the senator from this district, with instructions to have it passed by the general assembly as early as possible.

Apportionment Sheet Adopted.

The June apportionment sheet was adopted, only the common council voting, yesterday, without any discussion. Councilman Chambers announced that his amendment in regard to increasing the electric light appropriation had been withdrawn.

The action of council was subsequently concurred in by the aldermanic board.

The resignation of P. R. Holland as a member of the automobile examining board was read. Alderman Huddleston said that Mr. Holland's services were greatly needed, and on his motion the resignation was held up until the next meeting of council.

An ordinance by Alderman Huddleston to regulate moving picture shows for better fire protection was referred to the fire committee.

A petition for the repaving of Decatur street with wood block, from Peachtree to Yonge street, was ordered advertised.

New Park Ordinance.

Councilman Cofield introduced an ordinance prohibiting the sale of any kind of merchandise or refreshment within 200 yards of Grant park. The paper was referred to the ordinance committee.

Councilman Wright introduced an ordiance providing for the collection of bonds given in police court cases. The paper was referred to the ordinance committee.

Alderman Huddleston introduced an ordinance to abate the smoke nuisance and providing that locomotives be not permitted to emit black smoke for not longer than three minutes when such locomotives are passing between Washington street and 500 feet west of the Forsyth street bridge. There is also a provision excepting railroads that employ inspectors to look after the locomotives. The ordinance was referred to the ordinance committee.

A resolution was introduced by Councilman Wright to allow the convention of opticians to use the auditorium free of charge. The paper was referred to the committee on auditorium and armory, with the request that it be granted.

Council adjourned after a session of less than one hour.

ORDER IS RESTORED IN MISSISSIPPI TOWN

Militia Still Patrols Meadville. Little Prospects of Further Encounter.

Meadville, Miss., June 15.—While Meadville is still being patrolled by state troops and the civil authorities are taking every precaution against a possible recurrence of bloodshed, following yesterday's feudal battle, in which Chancery Court Clerk A. M. Newman and Silas G. Reynolds were killed and five other men were wounded, the situation tonight seemingly holds little prospect of further encounters.

Dr. Lenox Newman, a son of the slain man, was taken to Natchez today for medical treatment, and reports received from there tonight indicate little hope of his recovery. Ernest Newman, another son, and Herbert Applewhite, a lawyer, who were also wounded in the encounter, are likewise in sanitariums in Natchez. It is thought that their wounds will not prove fatal. Neither W. L. Boyd nor Virgil Farr, who are alleged to have first opened fire on Dr. Newman, and who were both wounded, have been apprehended and it is not known how serious their injuries are.

The tension existing as the result of yesterday's tragedy and through fear that a general riot might ensue, was intensified today by a report that Theodore Clay, a member of the board of supervisors of Franklin parish, had been shot and mortally wounded by Deputy Sheriff Wren Jones. It developed, however, that the shooting was purely accidental. Jones was engaged in unloading a magazine gun when the accident occurred. Clay is not expected to live.

Married on Furlough.

Washington, June 15.—While on his leave of absence from the Panama canal zone, Thomas J. Cooke, of Lincoln, Neb., director of posts and customs on the canal zone, it was learned here today, was married on Saturday last to Miss Grace Frampton, of Transfer, Pa. Colonel Cooke will sail for Panama next Saturday without his bride, who will remain in the United States for a time on account of the illness of her father.

The Soda Cracker That's Always Fresh

KENNESAW BISCUIT

5 Cents

FRANK E. BLOCK CO.

At Auction on the Premises, June 17th, at 11:30 A.M. 3 Alabama Street Stores

This Property Is Now Occupied by The Foote & Davies Printing Co.

NO. 63 E. ALABAMA ST., lot 24.45 feet on Alabama street, by 126.75 feet deep, fronting 48 3-4 feet on Kenney's alley in the rear, containing 4,900 square feet of ground, two stories and basement, brick building, containing about 14,500 square feet of floor space.

NO. 65 E. ALABAMA ST., lot 25.9 feet on Alabama street, by 126 1-2 feet deep to Kenney's alley; 3,263 square feet of ground; three stories and basement, brick building, 25.9 feet by 113 feet, containing 9,875 square feet of floor space.

NO 67. E. ALABAMA ST., lot 24x125.7 feet, containing 3,016 square feet of ground; three stories and basement, brick building, 24x125 feet, containing 11,500 square feet of floor space.

THE above property is located right in the heart of the city of Atlanta, fronting as it does on the south side of Alabama street, between Pryor and Central avenue.

THESE buildings are very valuable, having extra thick walls, splendid foundations, large, well-lighted basements, well-ventilated, almost on level with rear alley-way, making it easy to handle freight from rear, making basement almost as desirable as floor on street level. Examine them.

TERMS OF SALE: One-fourth cash, and balance on or before one, two or three years, at 6 per cent interest, payable semi-annually. Call and let us show you over these stores. The three are to be sold separately. A chance for anyone to own valuable central property.

S. B. Turman & Co.

Teeth Without Plates $3

WE GUARANTEE TO MEET THE PRICES

And claims of any Dental offices or parlors in the city. We use the best material. We give gas. We extract teeth without pain. We do everything known to the profession at most reasonable prices. 15 years' experience.

THE WHITE DENTAL ROOMS

100 1-2 Whitehall, Corner Mitchell St. - - - Phone 3211 Main

You Shouldn't Miss A Trip to Colorado

UNION PACIFIC OVERLAND ROUTE

No other vacation gives such big returns — and from June through September, the

Union Pacific

will take you th[illegible]nd back *from St. Louis* for **$25**

Send for our Colorado booklets—and our beautiful fishing book, if you want to "go a-fishing"—they give you vacation pointers. Call on or address

J. F. VAN RENSSELAER, G. A.
121 Peachtree St., Atlanta, Ga.

The best press brick in the South are made of pure shale and will not corrode.

LEGG BRICK COMPANY

B. MIFFLIN HOOD
Vice President and Sales Manager

W. L. TRAYNHAM, Manufacturers of Lumber, Sash, Doors, Blinds, Interior Finish and General Mill Work. House Bills a Specialty.

If you are going to build, your business is our business. Let us figure with you, and if LOW PRICES, BEST MATERIAL and PROMPT DELIVERIES are considered, we'll do the rest. Out-of-town inquiries and orders solicited.

CITY OFFICE: 401 Peters bldg. Phones: Bell, 1500 M; Atlanta 1518.

YARD AND MILL: Humphries st. and Southern Ry. Phones: Bell 188 W; Atlanta 188.

STORAGE

Separate rooms for Furniture and Pianos.
Expert packers for packing and shipping Household Goods.
We have three large, modern warehouses with railroad facilities.

We Are Prepared to Handle Everything

Give Us a Call *Get Our Prices*

Morrow Transfer and Storage Co.

Main Office, 50 E. Alabama St. Phone Main 137

SOCIETY

Moyers-Betts.

A pretty wedding last night was that of Miss Lucile Moyers and Mr. George Betts, of Ashburn, Ga., which took place at 8 o'clock at the home of the bride's mother, Mrs. C. M. Moyers, on Washington street.

Rev. W. L. Lingle, of the First Presbyterian church, was the minister officiating, and the attendants were Miss Lucile Moyers, maid of honor; Misses Hattie Blackford, Elizabeth Blalock, Ella May Evans, Maud Daniels, bridesmaids; Misses Margaret Lowman, Mary Thornton, Wilmer Blalock, Maud Moyers, flower girls; Mr. Howard Erminger, of Macon, best man.

The pretty bride, with her blond hair and blue eyes, was charming in her wedding gown of white messaline satin. It was made directoire and trimmed with lace and embroidery in pearls. Her bouquet was a shower of lilies of the valley and roses.

Her attendants wore lingerie gowns, the maid of honor carrying pink roses and the bridesmaids enchantress carnations.

Mrs. Moyers, the bride's mother, was gowned in gray messaline, and she was assisted in entertaining by Mrs. E. L. Thornton, Mrs. Cola Fears and Mrs. C. D. Crawley.

Misses Annie Laurie Fuller, Mary Blalock, Elizabeth Schlesinger and Gertrude Blalock served punch.

The house was tastefully decorated with smilax, palms and flowering plants, and vases of pink and white flowers were a pretty feature of a prevalent color combination of pink and white.

A dainty supper was served from the dining room, where the confection table, with its lace cover, had as its central decoration a basket of pink roses. The silver candelabra had pink shades, and silver dishes were filled with pink and white candies.

Two hundred guests were entertained at the reception, and afterwards Mr. and Mrs. Betts left for New York and the west.

He is well known in the lumber business, and has a wide acquaintance to congratulate him, and his bride is prominently connected and popular among many friends.

Among the out-of-town guests at the wedding were Mr. J. S. Betts and Mrs. J. W. Evans, of Ashburn; Mr. and Mrs. R. P. Ketchum, of Cordele; Mr. D. B. Blalock, Mr. A. O. Blalock, Miss Madeline Blalock of Fayetteville, Mr. A. C. Blalock of Jonesboro, Mr. and Mrs. R. L. Webb of Cartersville.

Birthday Party.

Jesse M. Maury, Jr., entertained forty little friends at a lovely party on Wednesday last at his home in West End, the occasion being his sixth birthday. After merry games on the lawn, the children were invited into the dining room. The table was lovely in its decoration of sweetpeas and asparagus ferns. A color scheme of pink and green was beautifully carried out, the candies being little log cabins, which were placed at the place of every child. Dainty little fans were souvenirs for the girls, and the boys were presented books. Mrs. D. A. Small, Mrs. A. E. Kelley, Mrs. Emmie Stewart, Mrs. Fred Stewart, Mrs. G. W. Woodfin, Mrs. James M. Wright, Mrs. Thomas H. Pitts, Mrs. W. J. Govan and Miss Claridy assisted Mrs. Maury in entertaining the children. Miss Virginia Woodfin served punch from a prettily decorated bowl on the porch. The following children were present:

Alice and Fred Stewart, Jr., Gerry Cook, Thomas Jr., and Gladys Fagan, Donald and Delmar Robertson, James and Dan Manry, William and Floy Woodfin, Edward Burke, Reginald Setze, Richard Sanders, Louise Dent, Elizabeth Dent, Martha Irwin, Elizabeth Irwin, Margaret McIntyre, Lucile Harwell, Ruby Walker, Frances Brewster, Merriman Cross, John and Charles Whitner, William Weathers, Jr., William Heston, Jr., Herndon Drewery, Guy Holcomb, Jr., Morris Stokes, Clarence Bloodworth, Jr., Katherine Carter, Maude Foster, Fay Spink, Carol and Tom Govan, Evelyn Small, Grace Gordon, Ellen Ramey.

Calhoun-Smith.

The marriage of Miss Nettie Alline Calhoun and Mr. Caleb Orion Smith will be an event of interest on Thursday evening, taking place at the bride's home on Washington street.

The wedding will be a quiet one, witnessed by relatives and a few friends, and they will be entertained afterwards at an informal reception.

Miss Mary Calhoun, the bride's sister, will be maid of honor; Mr. Leslie Hubbard, best man; Dr. Kendrick and Mr. C. D. Montgomery, ushers; Miss Nora Mallard and Miss Coole Hackett, ribbon-bearers. Mr. H. H. Pike will play the wedding march.

Mr. Smith and his bride will go east on their wedding trip, first visiting his relatives in Delaware. A former resident of Milford, Del., he is now making his home in Atlanta, and holds a responsible position with Foote & Davies.

Miss Calhoun is the youngest daughter of the late Judge William Lowndes Calhoun, one of Atlanta's most prominent and respected citizens, and she is herself an attractive and lovable young woman.

Heart-Dice Party.

Miss Harriet Broyles entertained a bright party of boys and girls last night at heart-dice, her guest of honor, Miss Harriet Benedict, of Athens, who is visiting Miss Dorothy Harman.

The prizes were a gold pin, a pearl knife, and a fan, and the game was followed by dainty refreshments.

Yellow and white were the colors carried out in attractive decorations.

Miss Broyles wore a white mull dress, embroidered in pink.

McCandliss-King.

A pretty wedding yesterday was that of Miss Edythe McCandliss and Mr. Leon Major King, of Knoxville, which took place in the afternoon at 4 o'clock at the First Methodist church.

Dr. J. S. French performed the ceremony in the absence from the city of Bishop Morrison, who had christened the bride and was to have officiated at the wedding. The church had an artistic decoration in palms and ferns, with clusters of lilies, forming a handsome background for the bridal party.

The bride entered the church with her mother, Dr. Frances McCandliss, and she was the prettiest of pictures in her wedding toilet. The gown was of champagne colored tussor silk braided, and her hat was a French model that harmonized with the gown. Her bouquet was a shower of bride roses and lilies of the valley.

Dr. McCandliss wore a light-colored cloth gown, with a flower trimmed toque and a corsage bouquet of lavender sweet peas.

Miss Louise McCandliss, the bride's little sister, was maid of honor; little Miss Claire Sower was flower girl. They wore dainty lingerie gowns, and carried baskets of pink and white sweet peas. Little Miss Cowart, gowned in white, directly preceded the bride, and she bore the wedding ring on a white satin pillow. It was made by the bride's grandmother, Mrs. Emily J. Wimpy, of a piece of her great-grandmother's wedding gown.

The groom was attended by his best man, Mr. Van Hook, of Knoxville.

After the ceremony there was an informal reception, and Mr. and Mrs. King went to Knoxville, where they will begin housekeeping.

Mr. King is prominent and successful in the business world, and will introduce his bride to a delightful circle of friends, while Mrs. King has the beauty and charm at once to win admiration.

Edmondson-Robertson.

Interesting among the June weddings was that of Miss Lilla Ethel Edmondson and Mr. Ulof Alfred Robertson, which took place last night at Grace Methodist church.

Owing to recent bereavement in the family of the bridegroom, the wedding plans were very simple.

The bride entered the church with her brother, Mr. John Edmondson, and the groom with his best man, Mr. Zack Cowan. Miss Edna Jones was maid of honor, and Master Edwin Fincher, the bride's brother, preceded the bride, bearing the wedding ring in a white rose.

The ceremony was performed by Rev. H. L. Edmondson, of St. Paul Methodist church, assisted by Rev. R. A. Edmondson, of Thomson, Ga., uncles of the bride. Mrs. A. C. Boatman played the wedding music.

The bride was lovely in an imported gown of white chiffon cloth, made princess and trimmed with real German Val. lace. Her bouquet was a shower of roses and valley lilies. Miss Jones wore a lingerie gown, and her bouquet was of pink roses. Mrs. S. P. Fincher, the bride's mother, was handsomely gowned in black crepe de chine, trimmed with bands of lace.

After the ceremony at the church, Mr. and Mrs. Robertson received the congratulations of their relatives and a few intimate friends at the home of her parents, and they left afterwards for New York. Mr. Robertson is with the Western Electric Company, and is well known in business, and both he and his bride have the social popularity that made their marriage an event of pleasant interest.

To Miss Latimer.

Misses Viola and Marie Parks will entertain two or three tables of bridge informally Thursday morning in compliment to Miss Margaret Latimer, of Dalton, the guest of Mrs. Hoyt Peck.

Birthday Party.

Master Nicholus Jones entertained twenty of his young friends at a pretty porch party on his birthday Monday from 4 to 6 o'clock. Refreshments were served in yellow and white. The porch was lovely in ferns and palms. He was assisted in entertaining by his sisters, Misses Lila May, Emma, Mamie and Anna Bell.

Linen Shower.

Saturday afternoon Mrs. J. E. Avary will give a linen shower in honor of Miss Maud Collins, a bride-elect.

Thirty-six guests have been invited to meet the guest of honor and heart-dice will be played.

Opereta Mattinee.

"The Tyrolean Queen," which was presented with fine success last night at Marist college hall, will be repeated at matinee today, and the same cast will participate as follows:

Tyrolean Queen—Miss Hazel Massa.
Gypsy Queen—Miss Mary Kendrick.
Fairy Queen—Miss Virginia LaHatte.
First Maid of Honor—Miss Callie Flynn.
Second Maid of Honor—Miss Lucille LaHatte.
Third Maid of Honor—Miss Ethel Stokes.
Fourth Maid of Honor—Miss Marie Oliver.
Saldie, a Gypsy Dancer—Miss Mary Agricola.
Josephine, a Tyrolean Peasant—Miss Mary Kendrick.
Gypsy Singers—Master James and Mary Belle LaHatte.
Corinne—Miss Pauline O'Connor.
Chorus of Tyroleans, gypsies and fairies.

At the piano will be Misses Mildred Smith and Rosina Asmus and Gaillmard's orchestra will play.

Jones-Thompson.

Mrs. Paul Jones, of Huntsville, Ala., has announced the engagement of her daughter, Sallie Collier, to Mr. William Danner Thomson, of Atlanta, the marriage to take place June 30 at the Church of the Nativity, Huntsville.

The announcement is one of pleasant interest in Atlanta, since Mr. Thomson is prominent in his profession and popular socially. He is the son of Colonel W. S. Thomson and a member of the law firm of Candler, Thomson & Hirsch.

Kennedy-Warner.

A very pretty wedding last night was that of Miss Annie S. Kennedy, daughter of Mr. and Mrs. W. T. M. Kennedy, of Forest Park, and Mr. Lewis S. Warner, which took place in the brotherhood room of the Central Presbyterian church.

The ceremony at 8 o'clock was performed by the pastor, Rev. Dunbar Ogden.

The wedding party entered to the music of the wedding march, rendered by Miss Myra Grow, who also played "Hearts and Flowers" during the ceremony.

The attendants were Miss Viola Kennedy, maid of honor; Mr. Erskine H. Stout, best man; Messrs. Hugh A. Warner, J. Howard Kennedy, J. M. Wilson and Dr. Lowe Stillman, groomsmen.

An informal reception at the home of the groom's parents, Mr. and Mrs. Watson Warner, 146 Mills street, followed the ceremony, delightful refreshments being served.

Mr. and Mrs. Warner left at midnight for the "Land of the Sea and Sky," where they will remain for a few days. On returning, they will be at home at 63 Sells avenue, West End.

Mr. Warner holds a responsible position with the Atlanta National bank.

Bridal Breakfast.

Miss Annie Caverly will entertain at breakfast this morning at 11 o'clock at her home on Peachtree, the occasion a compliment to Miss Julia Rosser, and the guests including only the bridesmaids, Miss Nora Belle Rosser, Miss Frances Connally, Miss Nell Atkinson and Miss Martha Francis.

The decorations will be of sweetpeas, the centerpiece a plateau of these flowers, and pink and white will prevail in all the color details.

At Piney Lodge.

Mr. and Mrs. Robert F. Shedden entertained at the first of a series of week-end house parties last week at their new summer home at Raymond, Ga.

"Piney Lodge" is a charming bungalow, only recently completed, and Mr. and Mrs. Vaughn Nixon and Mr. and Mrs. Charles Conklin were the guests of Mr. and Mrs. Shedden for the informal house-warming.

To Miss Haydes.

Miss Mildred Hazen, of Newark, N. J., arrives on June 23 to visit Miss Aurelia Speer, and Miss Speer will give a dance and a bridge party in her honor. Miss Hazen is a strikingly pretty young woman of pronounced social charm, and she entertained Miss Speer delightfully last summer at Atlantic City.

A number of other parties are planned in her honor, besides those to be given by Miss Speer.

Theater Party.

Miss Bessie Jones and her guests, Miss Cribben, of Chicago, and Miss Campbell, of Michigan, with Mr. William Gregg, Mr. Fred Garrett and Mr. Robert Haverty, will form a box party at the Casino Thursday night.

Peel-Calhoun.

Mr. and Mrs. William Lawson Peel have issued invitations to the marriage of their daughter, Marion Crompton, to Dr. Ferdinand Phinizy Calhoun, this evening at 8:30 o'clock, St. Mark's church, Peachtree street.

A reception will follow at 9 o'clock at 469 Peachtree street.

Anniversary Dinner.

Mr. and Mrs. J. Carroll Payne will entertain the Theater Club at dinner tonight, the occasion celebrating the wedding anniversary of Mr. and Mrs. John D. Little.

The party will include Mr. and Mrs. Little, Mr. and Mrs. John W. Grant, Mr. and Mrs. Robert F. Maddox, Mr. and Mrs. Harry Atkinson, Mr. and Mrs. James L. Dickey, Jr., Miss Laura Payne and Mr. Sam Dunlap, of Macon.

Junior Promenade.

The junior class of the Georgia School of Technology have issued invitations to their annual promenade, Wednesday, June 16, at 8 o'clock.

Dancing Party.

Miss Passie May Ottley will entertain at a dancing party on the evening of the 25th at Segadlo's in compliment to Miss Coates Benedict, of Athens, who will be her guest, and to a group of young girls from North Carolina—Misses Elizabeth Smith, Mildred Borden and Martha Byrd Spruill—who were school mates at St. Mary's, in Raleigh. They will arrive on the 22d, in time for the marriage of Miss Julia Rosser, who was also a school mate, and they will be the guests of Miss Ottley, Miss Nora Belle Rosser, and Miss Marjorie Brown.

A number of other parties will be given in their honor.

To Miss Phelan.

A beautiful luncheon yesterday was that given by Mrs. Ernest Dallis in compliment to her sister, Miss McGowan Phelan, whose marriage to Mr. Wickliffe Goldsmith will be an event of social interest next week.

The party included Miss Phelan, Miss Sallie Cobb Johnson, Miss Lottie Peck Wyly, Miss Ivey Wilkinson, Miss Louise Hawkins, Miss Mildred Spratling, Miss Eliza Dancy, Miss Jane Thornton, Miss M. A. Phelan, and they were seated at a table handsome in its appointments and artistically decorated in pink.

In the center of the Cluny lace table cover was a slipper filled with pink roses and fern, and at each place were tiny white satin slippers of rice and pink candy roses. The candies and ices were pink, and the same color appeared in details of a delicious menu.

The pretty young hostess was gowned in white batiste, embroidered and lace trimmed. Miss Phelan wore a white linen princesse gown and a black picture hat. Miss Wilkinson, of San Antonio, wore old rose rajah and a white hat, trimmed with plumes.

Evening Party.

Mr. and Mrs. B. M. Boykin will entertain on Thursday evening at their home in Decatur in compliment to Misses Effie and Mattie Boykin and Miss Marie Ridley, and the occasion will be a delightful one among the younger set.

Miss Nellie Hood Ridley and Miss Alice Parks will serve punch.

Birthday Party.

Master Comer Howell will entertain twenty-four young friends at an afternoon party today, the occasion celebrating his eighth birthday.

To Mrs. Luckie.

Mrs. Hamilton Weekes will give a spend-the-day party today for Mrs. William J. Luckie, of Birmingham, the guest of Mrs. Charles Weekes, in Decatur. Mrs. Zach Johnson and Mrs. Manning Goldsmith entertained at an enjoyable trail party yesterday for Mrs. Luckie.

Libby-Jones.

The marriage is announced of Miss Mamie Libby, of Thomasville, Ga., and Mr. H. T. Jones, of Cincinnati, which took place yesterday afternoon at 4 o'clock at the residence of Rev. John David Keith, of Wallace Presbyterian church, who performed the ceremony. It was witnessed by a small company of relatives and friends, and Mr. and Mrs. Jones left at once for Cincinnati.

The bride is a handsome blonde, and she was becomingly gowned in rose-colored rajah with a black picture hat. She is pleasantly known in Thomasville, which has been the home of her parents for thirty years, and Mr. Jones, a former resident of Columbus, Ga., travels for a prominent Cincinnati mercantile firm, and has a host of friends to congratulate him.

Garden Party.

A beautiful al fresco entertainment yesterday was the garden party given by Mrs. Jack J. Spalding in compliment to the Joseph Habersham chapter, Daughters of the American Revolution.

Mrs. Spalding received her guests on the porch and lawn at Deerland, her beautiful home on Peachtree road, and receiving with her were the officers of the chapter, Mrs. William Lawson Peel, regent; Mrs. Robert Zahner, Mrs. John Watts, Mrs. Percy, Mrs. Peter Erwin, Mrs. Joseph Le Conte, Mrs. T. M. Murray, Mrs. McArthur, Mrs. R. M. Rose, Miss Helen Prescott and Mrs. Henry Bernard Scott, and by Mrs. Spalding, of Kentucky, who is a prominent Daughters of the American Revolution in her own state.

The house interior and the porch were decorated with foliage plants and a profusion of sweetpeas and daisies, and on the lawn flower-decked tables, on which punch was served, assembled chatting groups of guests. Rustic seats and chairs under the trees were restful, and delicious refreshments were served the prettily gowned women, who included some of the most prominent figures in the social and cultural world.

Mrs. Spalding was becomingly gowned in white mull embroidery and lace, and Miss Suzanne Spalding, assisting her mother in entertainment, wore a lingerie gown. Mrs. Spalding, of Kentucky, was gowned in black lace.

Miss Katherine DuBose and Miss Laurian Johnson served punch.

Interesting features of the occasion were informal addresses by Mrs. Peel concerning the chapter work, and by Bishop C. K. Nelson, the new elected chaplain of the chapter.

To Miss Rosser.

A beautiful event of yesterday afternoon was the reception given by Mrs. James Madison Wright at her home in West End, the occasion a compliment to Miss Julia Rosser, whose marriage to Dr. Joseph Eby will take place this month.

Mrs. Wright's reception gown was of white embroidered mull, trimmed with Val. lace, and Miss Rosser wore light blue mull, embroidered and trimmed with Irish and Val. lace. Receiving with them were Mrs. L. Z. Rosser, who wore gray crepe de chine, and Mrs. E. C. Jones, who was gowned in blue rajah.

Assisting in entertainment were Mrs. J. F. Purser, Mrs. A. C. McHan, Mrs. F. S. Cox, Mrs. W. A. Crowe, Mrs. J. H. Drewry, Mrs. H. R. Berry, Misses Flora Crowe, Allie and Julia Purser, Mozelle Gann, Miss Heifner and Mrs. Percy Gentry poured tea, and Miss Nora Belle Rosser, Miss Adeline Heifner, Miss Frances Wikle and Miss Ruth Rosser served frozen punch.

Pink and blue hydrangeas were used with palms and ferns in the decoration of the house, and in the reception hall pink roses and ferns made a happy decorative effect. In the living room there was a showy arrangement of nasturtiums and ferns in hanging vases, and in the dining room sweetpeas were used. The table centerpiece on a lace cover was a plateau of the flowers in pink and white and lavender, and the candies were in these colors.

Congress of Mothers.

The Atlanta Congress of Mothers, in session this afternoon at 4 o'clock in the First Methodist church Sunday school room, has in prospect an interesting program as follows:

Prayer.
Violin Solo—Miss Mary Douglas.
Address, "Infant and Child Hygiene"—Dr. Visanski.
Song—Mrs. Peyton Todd.
Address, "The Mental Development of the Child, from a Psychological Standpoint—Dr. Ellenwood.

Dr. Visanski, to demonstrate his lecture and make it more practical, will have a special nurse to assist him in showing the proper method of bathing and dressing the infant. The entire lecture will be full of useful information on diet, air and the essentials to normal growth.

Dr. Ellenwood's lecture commences with the child of three—the average age that one can commence to govern through reason—and will give growth through different periods of childhood.

Everyone interested is invited to attend.

East End Notes.

Mr. and Mrs. Bruce Plummer have returned to their home in Chattanooga after spending part of last week the guests of Mrs. Thomas Johnson.

Mrs. Gena Lyde Reeves has returned home after spending the past two months the guest of friends in LaGrange.

Miss Nelley Morgan is one of a party who left for Cartersville yesterday to attend the Smith-Flint wedding, which took place at the home of the bride at 8:30 o'clock last evening, Rev. Mr. Lamkin officiating. Mr. and Mrs. Flint will come at once to Atlanta, where they will go at once to housekeeping.

Master Lyde Ethridge has returned home very much improved in health. He spent the past few months on the farm of Dr. Williamson in North Carolina.

Miss Rose Edwards spent the week-end the guest of her aunt, Mrs. B. R. Mountcastle.

The Junior League of the Methodist church will give an ice cream festival on the church lawn one afternoon and evening of next week, the date to be given later, the proceeds to go towards the piano fund.

Mrs. W. C. Edwards has returned to her home in West End after spending a few days with relatives.

Mrs. Henry Johnson entertained most delightfully on last Thursday evening in honor of Mr. and Mrs. Crabtree.

Mr. House and Mr. B. R. Mountcastle attended quarterly conference at Wesley chapel last Saturday.

A number of East End people will go down to Tybee next month with the City Salesmen for a ten days' stay.

FORMER ROME BOY MARRIES MISS WALTER

Niece of Augustus Thomas Met Julien Hume While on the Stage.

Rome, Ga., June 15.—(Special.)—A former Rome boy has won as his bride Miss Edith Irwin Walter, the favorite niece of Augustus Thomas, the playwright.

Announcement comes from New York of the marriage of Miss Walter to Julien Lansdell Hume, who was born and reared in Rome. The young man is 28 years of age, and his mother is still living in Rome.

The Humes are a famous Scotch family. Julien's grandfather came to Rome from Scotland before the war and owned 300 slaves. The war swept away his fortune.

Just after the surrender John Hume, Julien's father, received notice of his succession to the earldom of Marchmont in Scotland, but the scarcity of funds prevented his return and accession to the title.

For some years Julien Hume was employed on The Rome Tribune, but the stage attracted him, and two years ago he went to New York and became a vaudeville artist. He gave that up some months ago and is now connected with the advertising firm of Andrews & Coupe. It is presumed he met Miss Walter while on the stage.

A REMARKABLE CATARRH CURE.

Eclipse Catarrh Cure Has Brought Instant Relief to Many Chronic Sufferers.

A book of wonderful testimonials has recently been issued, which clearly proves that the Eclipse Catarrh Cure is proving to be the most effective remedy yet discovered for that offensive disease from which so many suffer.

Eclipse Catarrh Cure is a vegetable preparation that is especially pleasing in its curative effects upon the delicate membranes lining the air passages, and seems to give permanent relief in the most stubborn cases of catarrh, no matter how long you have suffered with it.

R. A. Wear, Ozona, Fla., writes: "Enclosed find $1.00 for another package of Total Eclipse Catarrh Cure. Have used the package you sent me three weeks ago four times daily, and found it of greater benefit than any other treatment I have used, and I have taken many.

"A catarrhal discharge from the right ear, which had continued uninterrupted for eight months in spite of medical treatment, stopped after a few days use of Total Eclipse Catarrh Cure, and has not returned.

"The hearing is also much improved.

"I feel so much benefited that I shall continue the treatment as long as may be necessary."

In order that every one suffering with Catarrh may have an opportunity of testing to their entire satisfaction the real merits of Eclipse Catarrh Cure, we offer a week's treatment for 25 cents in stamps.

The regular package or $1.00 size will be sent to any address upon receipt of price. Send in your order today. ECLIPSE MEDICINE AND MANUFACTURING CO., Atlanta, Ga.

Buckler Resigns.

Madrid, June 15.—William H. Buckler, secretary of the American legation here, has tendered his resignation from the diplomatic service.

LYCETT'S
HANDS FOR THE BEST
BEAUTIFUL
Presents
FOR
June Brides
IN STOCK AND MADE TO ORDER
Monogram Tableware a Specialty.
CLASSES IN PORCELAIN DECORATION

The Blaze of Reputation Won by Bowden Lithia Springs Water Can't Be Blown Out

Reputation based on real merit is the only substantial sort. It never wavers or flickers, but is always steady and powerful.

Bowden Lithia Springs Water is universally popular because there's Nature's genuine merit---*medicinal merit*---back of it.

Good for the health.

Bowden Lithia Springs Water Company
ATLANTA, GA.
For Sale at All Druggists and Soda Fountains

BAUER GROCERY CO.
2 STORES
Domestic and Imported Goods—Delicatessen for Picnics and Automobile Lunches.
385 Peachtree St. Bell Phone Ivy 235
117 Whitehall St. Bell Phone, Main 1548.

Ice Cups Place Cards
Paper Flowers Paper Novelties
Wedding Cake Boxes
Orders Filled Promptly
Cole Book Co.
69 Whitehall

Alabama Polytechnic Institute
Only School of Technology in Alabama
64 Professors and Instructors
20 Well Equipped Laboratories
CHAS. C. THACH, M.A., LL.D., President AUBURN, ALABAMA
Session begins Wednesday, September 8th, 1909. Location high and healthful, 826 feet above sea level. Attendance, 701 students, from twelve states and three foreign countries.
Course of Instruction—Nine four-year degree courses. MINES, ENGINEERING, CHEMISTRY; (1) Mining, (2) Civil, (3) Electrical, (4) Mechanical, (5) Architecture, (6) Chemistry and Metallurgy, (7) Pharmacy. Forty-one Professors and Instructors. New engineering hall occupied. New machines and equipment in all laboratories. Students hold leading technical positions in Birmingham district and throughout the South. First course of Architecture established in the South. New library building. (8) History, Latin and Modern Language Course; English (4 years), Latin (4 years), History (4 years), French (2 years), German (2 years), Mathematics (3 years), Physics and Astronomy, Political Economy and Psychology. Thirty-seven Professors and Instructors. (9) Agriculture, Horticulture and Forestry. Fifty-three Professors and Instructors. (1) 3-year course in Pharmaceutical Chemistry, Ph.C.; (2) 2-year course in Pharmacy, Ph.G.; (3) 3-year course in Veterinary Medicine, D.V.M.
New Dining Hall, also board in private families. Tuition free to residents of Alabama. Agricultural Hall in course of construction.
For catalogue and further information, address the President.

458
LADIES' HOUSE DRESS.
This is one of the new dresses for home wear. The material is plain shell pink lawn with collar and cuffs made of white tucking, edged with a fine ruffle.
This pattern is cut in five sizes, 32 to 40 bust measure. Size 36 requires 10 1-8 yards of 27-inch material. Price of Pattern 458 is 10 cents.
No. 458.
Name .....
Address .....
Size .....
Fill out blank and send to Pattern Department of this newspaper.

EUROPE Let me book you now for your summer trip. Agent for all the leading steamship lines. W. A. STOKES, - - 70 Peachtree St.

TO-NIGHT Cascarets
THEY WORK WHILE YOU SLEEP
25c. 50c. All Druggists

SUMMER SCHOOL
Prof. J. A. Richardson, A. M.
300 Spring St.---June 28 to Aug. 20
ENTER AT ANY TIME

The Pensive Pup
The Pensive Pup is the Modern Philosopher—wise and witty.
He's so busy thinking that he hasn't time to smile—but he makes you. A 64-page book, tied to the tail of "His Pensiveness," is a sure cure for "blues."
SAMUEL G. WALKER
85 PEACHTREE

Plates $5.00
Bridgework $4.00
Gold Crowns, 22-k $3.00
Gold Fillings $2.00
DR. E. G. GRIFFIN'S
Gate City Dental Rooms
24 1-2 Whitehall Over Brown & Allen

PROFESSIONAL CARDS.
H. Brewster, Albert Howell, Jr., Hugh M. Dorsey and Arthur Heyman.
Dorsey, Brewster, Howell & Heyman, Attorneys at Law.
Offices 203, 204, 205, 206, 207, 209 and 210 Kiser Building, Atlanta, Ga.
Long distance telephones 302., 3024 and 3025, Atlanta, Ga.

CHICHESTER'S PILLS
THE DIAMOND BRAND.
Ladies! Ask your Druggist for Chi-ches-ter's Diamond Brand Pills in Red and Gold metallic boxes, sealed with Blue Ribbon. Take no other. Buy of your Druggist. Ask for CHI-CHES-TER S DIAMOND BRAND PILLS, for 25 years known as Best, Safest, Always Reliable.
SOLD BY DRUGGISTS EVERYWHERE

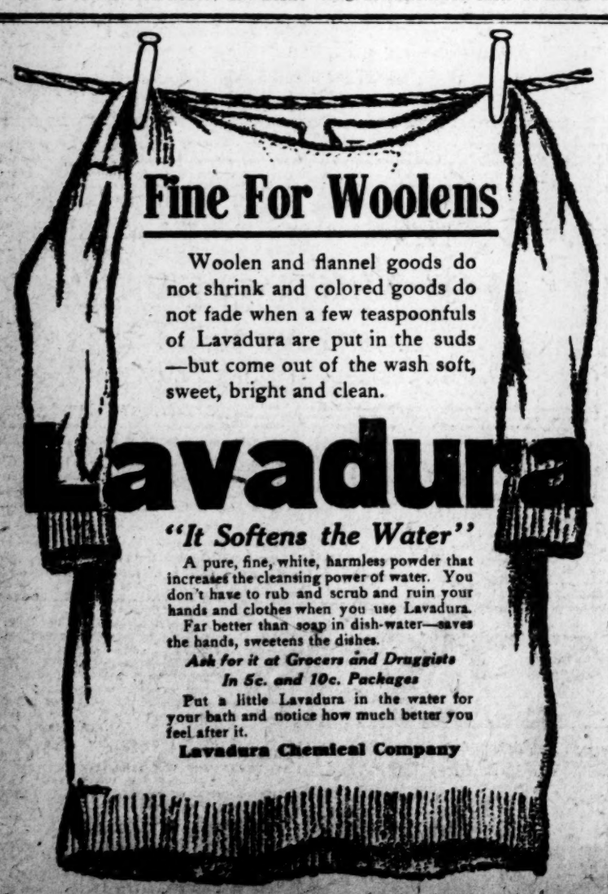
Fine For Woolens
Woolen and flannel goods do not shrink and colored goods do not fade when a few teaspoonfuls of Lavadura are put in the suds—but come out of the wash soft, sweet, bright and clean.
Lavadura
"It Softens the Water"
A pure, fine, white, harmless powder that increases the cleansing power of water. You don't have to rub and scrub and ruin your hands and clothes when you use Lavadura.
Far better than soap in dish-water—saves the hands, sweetens the dishes.
Ask for it at Grocers and Druggists
In 5c. and 10c. Packages
Put a little Lavadura in the water for your bath and notice how much better you feel after it.
Lavadura Chemical Company

The Bride's Jewels
It has long been customary that the most loving gifts to brides be of jewels, and we carry the finest Diamonds one could choose from. Of loose stones and of ornaments the collection is the highest class.
Davis & Freeman
Jewelers 47 Whitehall St.

When, My Lady, Have You Seen Values Such as These in Summer Dresses?

Here is amazing news from the Suits and Dresses. One of those great big days is planned for today, when every Summer Suit and Dress in the house will be subjected to cruel price-cuts.

The values will be quite unlike anything spread before Atlanta women this season.

There will be so wide a variety of garments from which to choose that every taste and every need may be happily met.

If you're thinking of a plain linen suit or one of those good-looking rep costumes, you'll find it. Or a pretty silk frock. Or a rajah coat suit. Or a pongee. Or a lace-trimmed linen. Or a cream wool. Or a smart new skirt. Anything.

This is indeed to be an opportunity. And losing opportunities is poor business. There's merchandise offered in the following paragraphs, the purchase of which means actual and definite saving for you--which is a trite and overdone phrase, but vitally true in this case. If you'll look at the prices and heed the brief descriptions we give of the various lots of garments, you can figure out the savings proposition to your own satisfaction.

The main thing is to be on the second floor bright and early this morning. We begin at 8:30.

Rep Suits in old rose and pink, light blue, reseda linenes, insertion trimmed. These are regular $5.75, $6.50, $7.50 Suits. A few $10 white Suits are in the lot also. Choice **$3.50**

One lot of about 25 linen Suits, nicely tailored and of excellent style. Their regular prices are $12.50, $15, $20 and $25. Choice ..... **Half-Price**

One lot tailored rajah and pongee Suits in old rose and reseda, and about 25 fancy stripe worsteds and Panamas in blues and other favorite shades. Women's and misses' sizes. Unsurpast for traveling and general wear. Regular $25 and $30 Suits. Choice **$15.00**

One lot Shantung tailor-made Suits of very high class. Old rose, reseda, navy, wistaria and natural shade. Suits that have been $30, $35 and $37.50. Choice **$21.75**

One lot of beautiful insertion trimmed two- and three-piece linen Snits. White, wistaria, rose, blue, pink and other popular shades. They are Dresses formerly sold at $35, $37.50, $45, $50 and $60. Choice ..... **Half-Price**

One small lot of cream and white wool Suits that were $20. Choice ..... **Half-Price**

One lot cream wool Suits with black hair-line stripes. These were $35. Choice **$15.00**

One lot very pretty foulard Dresses of stylish make and very attractive effect. They used to be $12.50. Choice **$4.95**

One lot children's Dresses in fancy striped and checkt gingham and solid Madras. Half a dozen styles--all well made. Some have the Dutch neck finisht with pique piped straps. Light blue, cadet, pink and Scotch plaids.

$2.00 Dresses at $1.39
$2.50 Dresses at $1.69
$4.50 Dresses at $2.89

Also a small lot of children's white lawn and rep Dresses in sizes 10, 12 and 14 years. Embroidery trimmed and extremely neat. In prices proportionate to those just quoted.

One lot wool Skirts in Panamas, fancy striped worsteds and a few plaids. Formerly these Skirts were $5, $6, $6.50. Choice **$2.98**

One lot of 28 high-class linen Dresses, princess style, Dutch or high collars. Formerly $25, $30 and $35. Choice **$14.95**

Now listen: Not an item is quoted but you'll find precisely as described. Look the list over again--think a minute on your needs and on the economy you may practice in this sale and then be here at 8:30 this morning.

Chamberlin-Johnson-DuBose Co.

SOCIETY

Social Items.

Mr. Edward T. Brown is in Athens.

***

Mr. George O. Turner is visiting in Nashville, Tenn.

***

Mr. and Mrs. Charles Conislin leave the 1st of July for Atlantic City.

***

Mr. F. H. McGill is at the Wigwam, Indian Springs.

***

Mr. and Mrs. Walter Berrman sailed Tuesday from New York for Europe.

***

Mrs. R. H. Clack is visiting friends in Rome, Ga., this week.

***

Miss Elizabeth Dull leaves Thursday for Brunswick.

***

Misses Sarah and Pearl Armstrong return Thursday to Macon.

***

Miss Marion Phinizy, of Augusta, is the guest of Miss Harriet Calhoun.

***

Mr. and Mrs. J. E. Avary have returned from Warm Springs.

***

Mrs. Graham Perdue is at home again, after a visit to her parents in Dawson.

***

Mrs. Robert Hall left yesterday to join her husband in Knoxville, Tenn.

***

Miss Bessie Baxter is at the Wigwam, Indian Springs.

***

Dr. and Mrs. J. H. Crawford are at the Wigwam, Indian Springs.

***

Miss Annie Hanye will return today from Meridian, Miss.

***

Miss Lorena White is visiting friends in Jasper.

***

Miss Lucie Barron is at the Wigwam, Indian Springs.

***

Miss Lucile McRae has recovered from a recent illness.

***

Mr. W. M. Hull is at the Wigwam, Indian Springs.

***

Miss Annie L. Stone is at the Wigwam, Indian Springs.

***

Mr. Guy Carpenter is at the Wigwam, Indian Springs.

***

Mr. C. B. Kilpatrick is at Hotel Woodward, New York.

***

Miss Mary Tigner is at the Wigwam, Indian Springs.

***

Mr. J. S. Akers is at the Wigwam, Indian Springs.

***

Miss Alice Baxter is at the Wigwam, Indian Springs.

***

Mr. Peter Meldrim, of Savannah, arrives today from Athens, and will be the guest of Mr. Clark Howell, Jr., until tomorrow, when he returns home.

***

Mr. H. H. Milner is at the Hotel Woodward, New York.

***

Miss Marion Holsenbeck will leave this week for Knoxville, Tenn.

***

Mr. F. A. Pitman is at the Wigwam, Indian Springs.

***

Mr. F. H. McGill is at the Wigwam, Indian Springs.

***

Mr. Harvey Baxter is at the Wigwam, Indian Springs.

***

Mrs. Hugh McClellan, who has been ill for several weeks, is better.

***

Mrs. Susan Hill will spend part of the summer in Newnan, her old home.

***

Mrs. Nicholas Ayer is visiting in Selma, Ala.

***

Mrs. J. L. Skinner and two daughters will leave this week for Highlands, N. C.

***

Mr. E. M. Durant has been spending several days at the Wigwam, Indian Springs.

***

Mr. George Speer, Jr., returns on the 25th from the Virginia Military Institute.

***

Miss Eva Woodward, of Augusta, is visiting relatives in the city this week.

***

Mrs. H. L. Bridges and daughter, Leanna, are visiting relatives in Leesville, S. C.

***

Mrs. A. T. Lucas left yesterday to spend several days with her cousin, Mrs. Charles C. Holt.

***

Mrs. Chancelor Thornton entertained the College Park Domino club Monday afternoon.

***

Mr. and Mrs. Asa L. Candler and children spent the week-end at the Wigwam, Indian Springs.

***

The Brewster-Wickersham bridal party was entertained last night at the bride's home, after the rehearsal.

***

Mrs. J. A. Tucker and children will leave Thursday to spend a month in New Decatur, Ala., visiting relatives.

***

Dr. J. C. Rippard, of Waycross, Ga., is in the city for a few days, attending the convention of the Odd Fellows.

***

Mr. Harry Flynn leaves Thursday for a two-weeks' trip to Nova Scotia, going by way of Savannah.

***

Mrs. W. H. Nunnally has returned to Monroe, after a visit with Mrs. George Napier.

***

Mrs. Meriwether Bacon, of Albany, will visit Mrs. Orme Campbell next week on her way to North Carolina.

***

Mr. and Mrs. Fred Warren, of Tampa, are the guests of Mrs. Ira Fort, on their way to North Carolina.

***

Miss Katherine Rutherford, of Pennsylvania, will visit Mrs. Vasser Woolley the 1st of July.

***

Dr. and Mrs. R. B. Ridley have moved to Clairemont for the summer.

***

Mr. Hugh Adams and Mr. David Kirkland have a cottage at Lithia for the summer.

***

Mrs. H. C. White, of Athens, arrives the last of the week to visit Mrs. Clark Howell, Jr.

***

Mr. and Mrs. Alex Bonnyman are at their summer home, "Menthone," near Chattanooga.

***

Mrs. Joseph N. Moody had as her guests at the Lyric matinee yesterday Miss Elizabeth Heron of Pittsburg, Misses Corrie and Mary Brown, Miss Adelaide Murphy of Troy, Ala., Miss Cohen of Kentucky, Miss Mary Warde of Lynchburg, Va., Miss Isoline Campbell.

***

Dr. and Mrs. A. W. Calhoun have returned from Tate Springs, and Dr. Calhoun is much improved.

***

Mr. E. A. Boles, who has been visiting friends in Atlanta, returned Sunday to his home in Columbus, Ga.

***

Miss Alberta Fleck is spending a week with Mrs. A. M. Burke on North avenue.

***

Mr. A. G. Rhodes has been spending several days at the Wigwam, Indian Springs.

***

Mr. and Mrs. Paul Dobbins and Miss Agnes Carey leave Thursday for Wrightsville Beach.

***

Miss Helen Dargan and Miss Flora Bewick are the guests of Mrs. Frank Hardeman, in Athens.

***

Mr. and Mrs. W. G. Raoul and family will return today from Bolingbroke.

***

Mrs. Mattie Lowry Gudger, of Dalton, is the guest of Mrs. J. I. Lowry, on North Jackson street.

***

Miss Bessie Jones and her guests, Miss Cribben and Miss Campbell, will be given an informal party Saturday evening at East Lake.

***

Mr. Russell Bridges is entertaining a house party of Chautauqua friends at his residence, 238 Forrest avenue, this week.

***

Mr. C. S. Johnson, of the North American Insurance Company, has been seriously ill for two weeks at his home, at Stone Mountain.

***

Miss Lillian McHan will entertain on Thursday evening in compliment to Miss Hazel Henderson, of Savannah.

***

Mr. and Mrs. Jerome Simmons, Jr., leave in a few days for New York and Atlantic City, going by way of Savannah.

***

Miss Mildred Woolley will return home the last of the week from Macon, where she was an attendant at Miss Mary Wadley's wedding.

***

Miss Passie May Ottley and Miss Marjorie Brown will be among those entertaining for Miss Marion Peel next week.

***

The Inman Park Embroidery Club will meet with Mrs. John Cunningham, No. 33 Colquitt avenue, this afternoon at 4 o'clock.

***

Mr. and Mrs. W. L. Peel and Miss Marion Peel have returned home, after spending the week-end at Indian Springs.

***

Mr. A. R. Colcord, Jr., gave a straw ride last night in compliment to Misses Sarah and Pearl Armstrong, of Macon, guests of Mrs. John J. Simpson.

***

Miss Margaret Harris will give a Casino party this afternoon for Miss Lottie Thompson, of Quitman, who is visiting Miss Eugenia Richardson, in College Park.

***

Mr. and Mrs. J. A. Perdue, Misses Marion and Tommie Perdue and Mr. and Mrs. J. E. Vaughn will leave this week to spend several weeks at the Isle of Palms.

***

Mr. and Mrs. J. Carroll Payne will entertain the Theater Club at dinner tonight, to celebrate the wedding anniversary of Mr. and Mrs. John D. Little.

***

Miss Marjorie Brown is the guest of Miss Lucy Fleming, in Athens, and Miss Fleming will be one of the attractive visiting young girls in Atlanta next week, whose coming will give occasion for much gayety among the younger set.

***

Mr. and Mrs. E. A. Hartsock and children, May and Ernest, Miss Georgia Sanner and Dr. and Mrs. H. B. Shultz left yesterday for a two weeks' stay at St. Simon's.

***

Mrs. Wiley S. Ansley will entertain one hundred ladies at afternoon tea Thursday, at her home in Decatur, in compliment to Mrs. Edward P. Ansley, who will make her home in Atlanta after July 1.

***

Mr. and Mrs. Walter Lamar, of Macon, came up Sunday with Mr. Henry Lamar, who was on his way to New York, in his Oldsomobile, and returned on Monday with Dr. Baker, of Macon, in his touring car.

***

Mrs. J. W. Green and family left last week for their country place, Mountain View, where the marriage of their daughter, May Ellen, and Mr. Clifford Anderson Johnson will be a pretty event of June 30.

***

Miss Passie May Ottley, of Atlanta; Miss Constant Jacques, of Macon; Miss Joan Ohl, of New York, and Miss Jane Meldrim, of Savannah, are an attractive quartet who are the guests of Mrs. H. C. White, in Athens, during commencement.

***

Miss Katherine Crandall will entertain at cards Thursday afternoon, at the Driving Club, in compliment to Miss Harriet Benedict, of Athens, the guest of Miss Dorothy Harman. Miss Benedict will be with Miss Crandall after Thursday.

***

Mrs. S. A. Pegram, of Charlotte, N. C., is the guest for a few days of Mr. and Mrs. Robert A. Hemphill. Mr. Pegram, formerly of the Aragon, now proprietor of the Central Hotel, in Charlotte, spent the week-end in the city.

***

Miss Bessie Jones and her guests, Miss Cribben, of Chicago, and Miss Campbell, of Michigan, were guests of honor at a dance given last night in Newnan by a party of young men. They were entertained by Mr. and Mrs. Hal Fisher and will return today to Atlanta.

Here's What You Want.

Blue Ribbon vanilla extract. It goes twice as far and the flavor is perfect. Try it.

Favor Mobile.

Montgomery, Ala., June 15.—(Special.)—Six commissioners of insurance have written Frank N. Julian, Alabama commissioner, that they favor bringing the 1910 meeting of insurance commissioners to Mobile. They are: Lembert, of Ohio; McMaster, of South Carolina; Potter, of Illinois; McDonald, of Conecticut; Barnes, of Kansas; Wright, of Georgia.

THIEVES SENT BACK MONEY NOT NEEDED.

Seattle, Wash., June 15.—Mrs. George Shea, of Duluth, who notified the police that on May 30, $20,000 which she had concealed under the mattress of her bed had been stolen while she was watching a parade which was passing her sister's home, has received $15,000 in a letter signed "Two Thieves." The writers of the letter say they used $5,000 to furnish their home, and having no use for the remainder of the money, returned it to the owner.

LUZIANNE COFFEE

Famous for Quality Flavor Strength Freshness Low Price

Sold by Good Grocers Everywhere

THE REILY-TAYLOR CO. New Orleans, U. S. A.

PROGRAM IS ANNOUNCED FOR SECRETARIES' MEETING

Preparations for the meeting of southern commercial secretaries, which will convene here July 7 and 8, at the Auditorium, are now going on at the Chamber of Commerce, and everything will be in readiness for the visitors when they arrive. From present indications, the attendance will be the largest of its sort ever gathered in the south. From West Virginia to Texas letters are daily being received telling of intentions to be present.

The program was given out by Secretary Cooper, of the Chamber of Commerce, yesterday afternoon. The visitors will be welcomed in addresses by President Asa G. Candler, of the Chamber of Commerce, and Mayor Maddox. During their stay they will be entertained with an automobile ride to Roswell and a reception at the Piedmont Driving Club. The program in full is as follows:

Wednesday, July 7, Morning Session.

10 a. m.—Addresses of Welcome—Asa G. Candler, president Atlanta Chamber of Commerce, and Robert F. Maddox, mayor of Atlanta.

Response—W. B. Royster, president Southern Commercial Secretaries' Association.

Annual Report—Edwin L. Quarles, secretary Southern Commercial Secretaries' Association.

Appointment of committees.

Address, "The Southern Commercial Congress and Its Results"—G. Grosvenor Dawe, managing director.

Adjournment for lunch at 1 p. m.

Afternoon Session.

3 p. m.—Address, "Good Roads, How to Build and Maintain Them"—General Clifford L. Anderson, president Georgia Good Roads Association, followed by an open forum discussion by men who have been most prominent in this work in the southern states.

Address by an expert from the United States road office at Washington.

5 p. m.—Automobile ride to Roswell, Ga., the ancestral home of Theodore Roosevelt, over the finest macadam road in the south.

Thursday Morning Session.

10 a. m.—Address, "The Work of Commercial Organizations in Municipal Betterment"—Hon. Alex W. Smith, Atlanta, Ga., followed by open forum discussion by members of the association.

Address, "Commission Government for Cities"—J. W. Arnold, president Texas Secretaries' Association, followed by open forum discussion.

Address, "Municipal Advertising"—Speaker to be selected.

Afternoon Session.

3 p. m.—Address, "Cooperation Betwen Commercial Secretaries"—George S. Weever, Montgomery, Ala., followed by open forum discussion.

Address, "Subsidized Plants for Manufacturing"—Speaker to be selected, followed by open forum discussion.

"Address, "Cooperation Between Industrial and Advertising or Publicity Departments of Railroads and Commercial Secretaries"—Speaker to be selected, followed by open forum discussion.

5 p. m.—Reception at Piedmont Driving Club.

Evening Session.

8 p. m.—Address, "Commercial Organizations and Legislation"—Speaker to be selected; open forum discussion.

General discussion, "The Secretary's Local Troubles—How to Overcome Them"—All secretaries.

FIRST MARKET BULLETIN OF THE FRUIT EXCHANGE

The first market bulletin issued by the Georgia Fruit Exchange appeared yesterday. It is as follows:

New York (this a. m.)—Four cars sold; one from Lorane and one from Ridge Springs, S. C., independent of exchange. Two cars of exchange fruit from Fort Valley and Marshallville sold $2 to $2.25; market reported steady; good demand.

Philadelphia (this a. m.)—One car from Fort Valley sold $1.40 to $1.85. Only car on market.

Pittsburg (this a. m.)—Telegram shows Goggins expects to clean up car, commenced selling Saturday and will wire gross sale later, but no further advice from them at 4 p. m. They ask for another car to be diverted tonight from Potomac yards, but none available. No report at this writing on sales today of balance of Fort Valley and Clarks Hill cars, started selling yesterday, $2.25 to $2.75. We are wiring for report.

Boston—Telegram from Boston market states our commission houses think well colored Carmens would sell $2.50 to $3 and ask that we ship today. No carloads in sight as yet.

Tomorrow being Wednesday, there will be no fruit on the New York and Philadelphia markets, corresponding with Sunday from Georgia. No reconsignments from Potomac yards last night for same reason.

Shipments out of state 14th:

Two cars Marshallville—New York.

One car Fort Valley—New York f.o.b.

One car Ridge Springs, S. C.—New York.

Prospective shipments out of state today:

Three cars from Fort Valley.

None from Marshallville—one car not finished.

One car from Lee Pope.

New Orleans—Ready to get into market f.o.b. as soon as Carmens ready in carloads. Shippers are requested to advise us definitely when first cars of Carmen or mixed Carmen and Hiley can be loaded. Market should improve then. Yours truly,

I. M. FLEMING, Manager.

Atlanta, Ga., June 15, 1909.

THE TENT MEETING ON THE corner of Bass and South Pryor streets, conducted by the Church of Christ, is doing much good. At the conclusion of the service Monday evening four people united with the church. Mr. Hall has promised to fully discuss on Wednesday evening the "Baptism of the Holy Spirit and of Fire." He promises to show that this subject is simple and easily understood.

MRS. WALTER WHITE, A STENographer, was painfully injured by the elevator in Block's candy and cracker factory on Marietta street yesterday morning. She was waiting to take the elevator, when in some way she was struck on the head. She was carried to her home, 54 Robins street, where medical aid was given. It is not believed that her injuries will prove serious.

WHO PAYS REWARD FOR ESCAPED CONVICT

Turner County Refuses to Give Up Prisoner.

State Convict Escaped From Tift County Gang — Turner Demands $50 Reward Before Delivering Prisoner.

Tifton, Ga., June 15.—(Special.)—An interesting complication arises out of the new phase of the convict system under which they are worked on the public roads of the state by the counties, instead of by lessees.

Turner county has captured a state felony convict who escaped from the Tift county gang, and refuses to turn him over to the Tift county authorities without the payment of $50 reward, as formerly paid by the lessees for the capture of all escaped felony convicts. Tift county appealed to the state prison commission, and Secretary Yancey has sent the board of commissioners' instructions to call on Turner county for the convict. So far, the convict has not been delivered.

Wednesday of last week, Alex Concly, a twenty-year felony convict from Spalding county, escaped from the Tift county gang, by jumping from one of the wagons which he was driving as it neared a clump of bushes. He was later found in Turner county, and, with track dogs, chased down into Tift county, and captured about three miles over the line in Tift, near Chula. He was carried back to Ashburn, and the Tift county authorities notified.

Sent Check for Expenses.

The commissioners sent Deputy Sheriff Shaw, and with Mr. Shaw a check for $25, instructing him to turn the check over to the warden of Turner county camp, as payment for any expenses they might have incurred in capturing the prisoner.

The deputy sheriff found posted in the warden's office a notice that no escaped felony prisoner would be delivered to another county without the payment of a reward of $50, and although he tendered the check in payment of the $25 offered by Tift county, custody of the prisoner was refused him.

On his return to Tift county empty-handed, the board of commissioners wrote the prison commission of the state of affairs, and by return mail, Chairman Tucker received a letter from Secretary Yancey, of the board, instructing him to send to Turner county and get the prisoner. The sheriff of Turner county was called up oer the telephone, and asked if he would deliver the prisoner without the $50, and he positively answered no.

Whether the prison commission will insist that the prisoner be turned over to Tift county or whether Turner will be allowed by Tift to keep him, as they are all working for the same state, remains to be seen. Formerly the lessees of the convicts offered a reward of $50 for the capture of each felony convict who escaped. Now, there is no one to pay such rewards, as the wardens of the county camps are officers of the state, and the prisoners captured belong to the state, although they are working for the counties to which they have been apportioned.

Ed Ansley's Home In Decatur

It seemed a natural thing for Edwin P. Ansley to build him a home in Ansley Park. There were his business interests; there he could devote the early morning hours and the late afternoon hours to looking after the work of developing Ansley Park. His business friends said, "By all means build your home in the beautiful park originated and developed by you."

But when it came to selling the home in Decatur, that was another thing. How could one ever make up his mind to part with this lovely piece of property—this fine old southern home which has all the comforts of an ante bellum mansion added to all the conveniences of a modern city residence? One was tempted to say, "Keep the home in Decatur, for you can never have another one like it.'

The social and educational advantages of Decatur are widely known: Its Agnes Scott institute is famous all over the south, graduates therefrom being admitted into any other institution without further examination. Donald Fraser institute is a model school for boys. Decatur has the culture and quaint social atmosphere of an old cathedral town. Yet, with water and sewerage system, electric lights, banks and trolley cars, it is a hustling, vigorous, thrifty, young city, growing every day, with real estate values increasing by leaps and bounds.

Decatur used to be six miles from Atlanta. Now it is merely the continuation and elaboration of one of Atlanta's residential streets. The space which formerly intervened between Atlanta and Decatur has practically disappeared. On the way, you cross an imaginary line representing municipal boundaries, but you never know when you leave Atlanta or enter Decatur.

Two car lines connect the big city and the little one, giving a ten-minute service all through the day. The main Decatur line passes in front of the Ansley residence, going down College street; and on the return, after "looping the loop," comes back McDonough street on the side of the Ansley home. The advantage of being at the junction of the "loop" can be appreciated by those not so well situated. Elsewhere you are required (if coming to Atlanta) to board a car going in the opposite direction and wind all through Decatur before starting on the journey. The Ansley home is right in the spot where there is no lost motion.

Decatur is exclusively a residential city, with social and educational advantages, but no factories. It is a place to live in. It answers the demand that forever arises in mankind for a dwelling place out among the trees, away from smoke, dust and dirt. This desire was expressed long ago in "Lorna Doone":

> "And I for my part can never conceive how people who live in towns and cities, where neither lambs nor birds are (except in some shop windows), nor growing corn, nor meadow-grass, nor even so much as a stick to cut or a stile to climb and sit down upon—how these poor folks get through their lives without being utterly weary of them and dying from pure indolence, is a thing God only knows."

So now on Thursday, June 17th, we have arranged to have an auction sale of Ed Ansley's superb home. Really this place ought never to be cut up into lots; the whole thing ought to be owned by some individual who has the means and taste to occupy what is probably the loveliest suburban home around Atlanta. Personally, we would much prefer to sell it as a whole, and our heart is not in this scheme—to take this entrancing property and brutally cut it up into lots. However. Ed Ansley, in his impetuous way of doing things (and doing things right now), has sent an engineer out to make a sub-division of it (a very happy sub-division, by the way), with a magnificent residence site and fourteen splendid building lots. Our heart is not in this work, but we are going to put the lots up and cry them off in a fair and square, old-fashioned auction sale.

FORREST & GEORGE ADAIR

EDWIN P. ANSLEY'S
Beautiful Decatur Home
Will Be Sold At Public Auction
Next Thursday, June 17, 5 P M

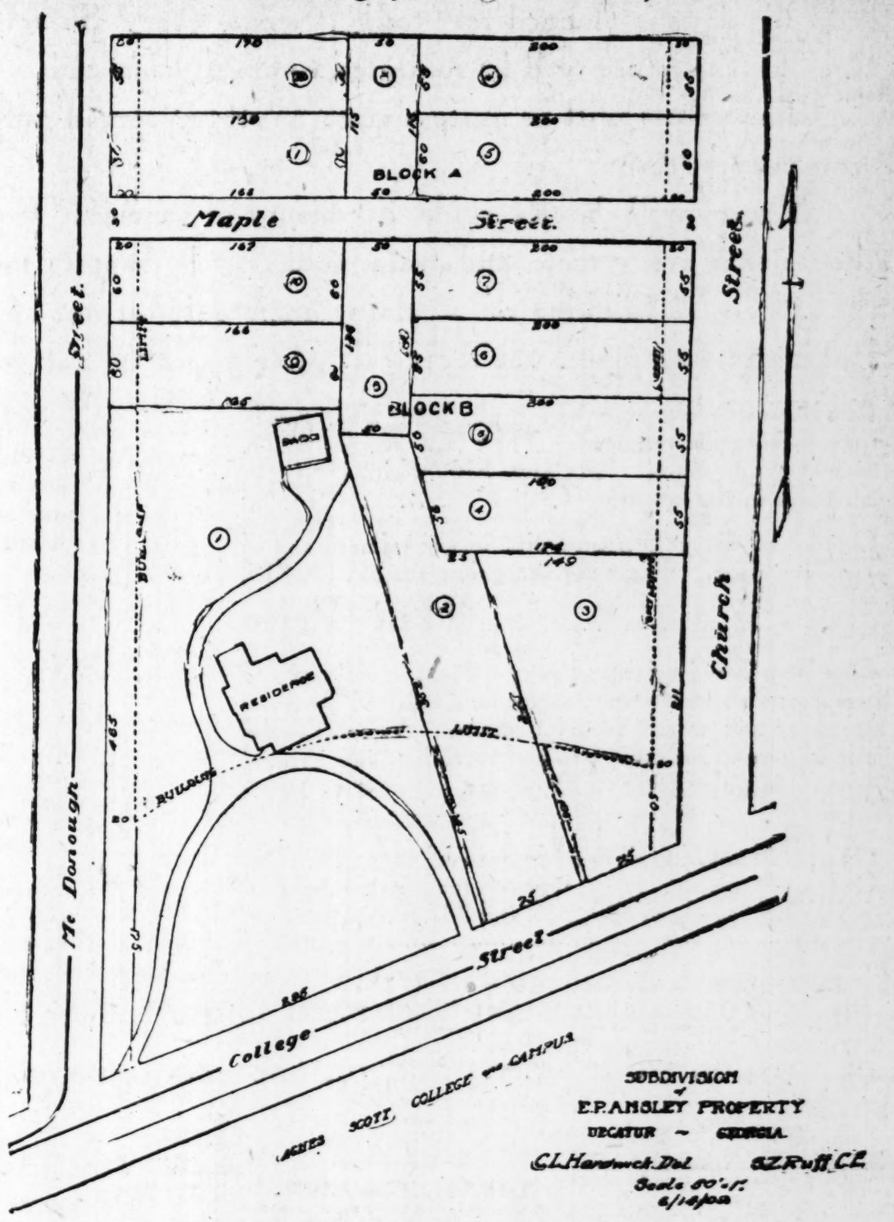

By means of this sub-division, this property offers advantages for the investor at his own price, such as can not be equaled or even approached around Atlanta. The easy terms and the immediate returns following this investment make this opportunity one you should look into. Call us up immediately as the demand for this class of property is sure to result in many buyers and to prevent all possible disappointment, you must act at once.

Terms, one-fourth cash, balance in one, two and three years at 7 per cent. For large plats, detailed information, etc., apply to,

J. H. Ewing, Manager Sales Department

Forrest & George Adair
Century Building

Edwin P. Ansley
Real Estate Offices
67-71 N. Forsyth St.

VALENTINE NAMED TO FOLLOW LEUPP

New Commissioner of Indian Affairs Was Assistant.

Washington, June 15.—The resignation of Francis E. Leupp as commissioner of Indian affairs, which has been pending since March 4, was accepted today by President Taft, and Robert G. Valentine, assistant commissioner, was named to succeed him. Mr. Leupp has wanted to retire for some time on account of ill health.

The acceptance of Mr. Leupp's resignation today was the direct result of a letter written by him to the president on June 8, in which he said in part:

"Three months ago, at your personal request, I withdrew my resignation. I did so in good faith, believing that I should find it practicable to continue my work as commissioner of Indian affairs for a considerable period. The experiment has not proved a success. Very much to my regret, therefore, I shall have to ask you to relieve me from my promise, and let me carry out my original plan of resigning my commission so that I can spend the whole coming season in the mountain country unweighted with the anxieties which heretofore have proved fatal to my every attempt at a real vacation.'

In accepting the resignation, the president wrote to Mr. Leupp as follows:

"My Dear Mr. Leupp: Secretary Ballinger has handed me your letter of resignation as commissioner of Indian affairs. In accepting your resignation, I wish to express my appreciation of your indefatigable labors in advancing the interests of the Indian service, and my regret that the condition of your health impels you to withdraw from further active connection therewith.

"I sincerely trust that your relief of the responsibilities of this position will fully enable you to regain your health, and, with the kindest regards and best wishes, I am, very sincerely yours,

"WILLIAM H. TAFT."

MAN BURIED WOMAN HE THOUGHT HIS WIFE

Chicago, June 15.—Theodore Seling, who is proprietor of a small restaurant, received a telegram on Wednesday from the officials of the Dunning hospital, where his wife was a patient, in which he was informed that his wife was dead. He at once engaged an undertaker and a priest, and the body was taken to the cemetery, where the funeral took place.

On Sunday Mr. Seling received a second communication from the Dunning authorities, advising him that his "wife is feeling better," and asking him to call and see her. He spent the afternoon with her in the ward at the hospital.

Now, the husband and hospital authorities are endeavoring to ascertain the identity of the woman buried as the wife of Seling.

French Treaty Ratified.

Paris, June 15.—The France-American treaty of extradition has been ratified, and was today promulgated

REPORT OF PROBE IN J. P. COURTS

Certain Fees in Three Courts Are Put Under Fire.

W. P. Bloodworth, named by the March grand jury to investigate the dockets of Justices of the Peace R. R. Jackson, O. H. Puckett, J. A. Dodgen, R. F. Thompson and J. A. Nabell, has finished his report and handed it over to A. D. Adair, foreman of the present grand jury.

The report calls particular attention to the taking of certain fees, whose legality is doubtful in the opinion of Mr. Bloodworth. This is the practice of the justices in default cases of charging a fee of 35 cents both for entering the judgment and for trying the case and of allowing to the constable also two fees of 35 cents each, one for attending court for the judgment entered and for the trial. It is stated that such fees were charged by Justices Jackson, Puckett and Dodgen. The report states that these three justices admit taking "straw bonds," but say that they have the security strengthened if complaint is made.

It is stated in the report that Judge Thompson's volume of business is not great enough to encourage him to give much time to his work, and hence his dockets are not well kept. Similar complaint is made against Judge J. A. Nabell.

Docket entries insufficient as not showing the complete disposition of cases comprise a fault found with all the dockets.

ATCHINSON HOUSE

Stamford-on-the-Catskills, N. Y. The haunts of Rip Van Winkle; accommodate 50. Family hotel. Rates $10 to $18. Open May to December. Atlanta references and full information on application. A. B. ATCHINSON.

HOTEL PATTERSON

59 West 46th St., near 5th Ave.
New York

A magnificent twelve-story fire-proof hotel of the best construction. 300 handsomely furnished rooms, with every convenience that should appeal to and deserve your patronage. Service and cuisine unsurpassed. Club Breakfasts, Table d'Hote Luncheons and Dinners—full à la Carte bill.

RATES

Single Rooms $2.00 a day; with bath $2.50. Parlor, Bed Room and Bath $3 to $5 a day. Larger Suites from $10.00 to $25.00 a day. For either one or two persons. Maids and Valets, Rooms $1.00 per day.

The exclusiveness of a home with all the advantages of a fashionable hotel.

Long Distance Telephone in all rooms.

SEA BATHING AT

Atlantic City

NEW JERSEY.

The safest, cleanest and best-protected beach in the world for those desiring to indulge in this popular and healthful pastime. The beach is free of stones or refuse, and daily the rendezvous of 50,000 bathers.

IF YOU VISIT ATLANTIC CITY

for your vacation it will be a healthful outing; brimful of pleasure, with every comfort and convenience.

The Leading Houses

Will furnish Information, Rates, etc., on request.

Seaside House. F. P. Cook's Sons.	Chalfonte. The Leeds Company.	Hadden Hall. Leeds & Lippincott.
Hotel St. Charles. Newlin Haines.	Hotel Dennis. Walter J. Buzby.	Marlborough-Blenheim. Josiah White & Sons' Company.
Hotel Traymore. Traymore Hotel Co.	Galen Hall. F. L. Young, Mgr.	The Pennhurst. Wm. R. Hood.

Atlantic City is within easy access of all the large Eastern cities. Convenient schedule and superb service. Time tables and full information, apply local ticket agent.

Chicago Beach Hotel

(AMERICAN OR EUROPEAN PLAN)

Finest Hotel on Great Lakes

combines warm hospitality with cool, refreshing lake breezes. Away from the dust and noise of the city, yet only 10 minutes' ride by express trains from the theatre, shopping and business district. It is delightfully situated close to the famous golf links, lagoons and other attractions of South Park System. Has 450 large, airy, outside rooms and 250 private baths. Its beautiful lawns, shrubs, flower beds, tennis courts and nearby sandy beach add to the enjoyment of its guests. A broad veranda of nearly 1,000 feet on two sides overlooks Lake Michigan. Table always the best. One can enjoy all the summer gaieties or find restful quiet in many cool, secluded nooks. Tourists and transient guests have every attention. Handsomely illustrated booklet free on request.

Address Manager, 51st Blvd. and Lake Shore, Chicago, Ill.
Telephone Hyde Park 4000

Hotel Cape May

Cape May City, N. J.
DIRECTLY ON THE BEACH
OPENS SATURDAY, JUNE 19
Under the Same Management.

Fire proof; 350 bedrooms, 150 private baths, with hot and cold sea water. American and European plans. For literature, rates and general information, address JOHN P. DOYLE, Manager.
Cape May City, N. J.

Ft. Dade, Fla., May 25, 1909. SEALED PROPOSALS, in triplicate, will be received at this office until 8 p. m., June 18, 1909, for constructing plumbing and electric wiring two double sets of non-commissioned officers' quarters. Plans, etc., and information furnished on request to Constructing Quartermaster, Ft. Dade, Fort Myers, Fla.

Social and Scenic Centre. Desirable Patronage. No Hay Fever.

The MAPLEWOOD HOTEL and COTTAGES WHITE MOUNTAINS NEW HAMPSHIRE

18-Hole Golf. Gun Club. Casino. Garage. Symphony Orchestra. June to October.

12 PRIVATE COTTAGES TO RENT.
Correspondence Invited, Illustrated booklet
MAPLEWOOD, BETHLEHEM, N. H.
Offices, Boston 8 Beacon St., N. Y. City 1180 B'way.

THE GLADSTONE

Opens in June.
Narragansett Pier, R. I.
American and European Plans.
Information and descriptive booklet may be had of
ANDREW RADEL, Owner.
A. L. SMITH, Manager.

HOTELS AND SUMMER RESORTS. HOTELS AND SUMMER RESORTS. HOTELS AND SUMMER RESORTS.

"THE HOTEL TRIUMPH"

HOTEL KNICKERBOCKER

Broadway at Forty-Second Street, New York

Overlooking Times Square at Broadway and Forty-second Street, and with Private Entrances into the Subway; near the Shopping District, Principal Commercial and Amusement Centers.

Unqualifiedly Fireproof. 573 Rooms, 400 Baths.

Attendance and Floor Service Excelling that of the Leading Hostelries of Europe.

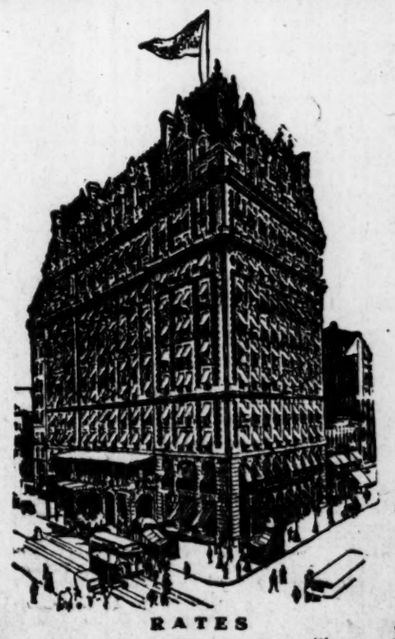

One of the Show Places of America's Greatest City. Renowned throughout the World for Its Luxury and Comfort.

Cuisine Francaise Acknowledged the Finest of America.

Restaurant, Tea Rooms, Cafe, Grille, Banquet Hall and Private Dining Rooms.

Write for Booklet.

RATES

Single Rooms, $2.50 per day; with Bath, $3.00, $4.00.
Double Rooms, with Bath, $5.00, $6.00 and $7.00 per day.
Parlor, Bedroom and Bath, $10.00 to $18.00 per day.
Parlor, two Bedrooms, two Baths, $14.00, $16.00 and $20.00 per day.

JAMES B. REGAN, Proprietor JAMES H. STACK, Manager

SPORTS

WIND UP AT LITTLE ROCK TODAY

Edited by Dick Jemison

CRACKERS LOSE IN THE TWELFTH

Atkins and Hart in Fine Pitchers' Battle.

Rohn Made Crackers' Only Error, but It Was Disastrous. Sentz's One-Handed Catch in the Ninth Saved the Game for Little Rock.

Little Rock, Ark., June 15.—(Special.)—The Travelers and the Crackers fought it out here for twelve innings today, in one of the prettiest games ever seen on the local diamond, the Travelers finally winning out in the twelfth inning by the score of 2 to 1.

It was a case of youth against old age, Atkins against Hart and the veteran was victorious, though it can be truthfully said that the backing given him by his team mates in critical points had a lot to do with the result.

Both pitchers walked four men, while Atkins struck out five, to four for the veteran. It was in the pinches, though, that both pitchers were steady and with men on bases they were well nigh invincible.

Sentz's Great Catch.

A one-handed running catch by centerfielder Sentz, in the ninth inning, of a line drive from Sid Smith's bat saved the game for the Travelers. Smith caught one on the nose and sailed it into deep center field. Sentz, running hard and fast, jumped high into the air, and speared the flying sphere with one hand, saving a home run. Had the ball gotten away from him, there would have been no need of extra innings.

Casey and Perry were the hitting stars for the Travelers, getting half of the hits made by them, while Rohn and Jordan got half of the hits made by the Crackers.

The work of Boucher at short stop was decidedly off color and this put Hart in several tight places. The Little Rock short stop made three errors out of seven chances. Hood made an error, as did Casey, and this was responsible for the only run of the Crackers.

Rohn made the only error of the Atlanta team. He muffed a thrown ball in the twelfth inning, after two men were down, and this allowed the next man to make a hit and win the game.

Atlanta was the first to score. They sent in their only tally in the third inning. Jordan led off with a single to center field. Jordan stole second and went to third when Flood booted Bayless' grounder. Casey threw wild to second in an attempt to catch Bayless stealing and Jordan ambled home.

The Travelers tied it up in their half of the fourth inning. Cocash was walked and was sacrificed to second by Sentz. Perry's out put him on third and Casey's single scored him.

The teams knocked along without anything doing, although the Crackers had chances to score in the ninth, tenth and eleventh innings, but the hits could not be produced.

In the twelfth inning Carey hit safe to center field and was sacrificed to second by Hart. Boucher then hit one in front of the plate and Smith threw to first, Rohn dropping the ball, Carey going to third and Boucher being safe at first. Cocash then delivered the pinch hit, driving one safe to left field for one sack, Carey counting the winning tally.

The two teams will play the final game of the series today. Fisher will probably twirl against Compton, and if the Crackers hit him as hard as they hit him when he pitched here, they will win easily.

LITTLE ROCK—	ab.	r.	h.	po.	a.	e.
Collins, lf.	6	0	1	3	0	0
Boucher, ss.	5	0	1	2	2	2
Cocash, rf.	5	1	1	1	0	0
Sentz, cf.	4	0	0	6	0	0
Perry, 3b.	5	0	2	0	1	0
Casey, c.	5	0	3	8	2	0
Flood, 2b.	5	0	0	5	4	1
Carey, 1b.	3	1	1	11	2	0
Hart, p.	4	0	1	0	7	0
Totals	42	2	10	36	18	4

ATLANTA—	ab.	r.	h.	po.	a.	e.
Bayless, cf.	4	0	1	0	0	0
Newton, ss.	5	0	0	6	7	0
Kirkpatrick, rf.	4	0	1	4	0	0
Smith, c.	4	0	0	5	3	0
Moran, lf.	5	0	1	1	0	0
Rohn, 1b.	5	0	2	15	0	1
Jordan, 2b.	5	1	2	3	2	0
Walker, 3b.	5	0	1	0	3	0
Atkins, p.	3	0	0	1	6	0
Totals	40	1	8x35	21	1	

xWinning run scored with two out.

Score by innings:		R.
Little Rock	000 100 000 001	2
Atlanta	001 000 000 000	1

Summary: Two-base hits, Collins; sacrifice hits, Sentz, Hart, Newton, Smith, Atkins; stolen bases, Cocash, Newton, Jordan 2; bases on balls, Hart 3, Atkins 4; struck out, Hart 6, Atkins 5; passed balls, Casey; double plays, Boucher to Carey. Time, 2:15. Umpire, Pfenninger.

Turtles 5, Volunteers 0.

Memphis, June 15.—Duggan was hit hard today and Memphis had but little trouble in winning from Nashville. For Memphis, Keiber allowed six hits, but they were well scattered, and while Memphis piled up five runs in the latter half of the game, the visitors could not tally. Score:

NASHVILLE—	ab.	r.	h.	po.	a.	e.
Bay, lf.	4	0	1	4	0	0
Wiseman, rf.	4	0	0	0	0	0
East, 2b.	4	0	1	3	2	0
Robertson, 1b.	3	0	0	8	1	0
Seigle, cf.	4	0	0	3	0	0
Seabaugh, c.	4	0	1	2	1	0
Butler, ss.	4	0	1	1	0	0
Noyes, 3b.	4	0	1	1	1	0
Duggan, p.	3	0	1	2	4	0
Totals	34	0	6	24	9	0

MEMPHIS—	ab.	r.	h.	po.	a.	e.
Baerwald, rf.	4	0	2	3	0	0
Babb, ss.	4	1	2	2	5	0
Cranston, 2b.	4	1	2	0	2	0
Wheeler, 3b.	4	0	1	0	2	1
Daubert, 1b.	4	0	3	14	1	0
Wagner, cf.	3	2	1	2	0	0
Shields, lf.	3	1	3	0	0	0
O'Leary, c.	4	0	0	5	0	0
Keiber, p.	3	0	1	0	4	0
Totals	33	5	15	27	14	1

Score by innings:		R.
Nashville	000 000 000	0
Memphis	000 011 21x	5

Summary: Two-base hits, Shields, Cranston, Butler; three-base hit, Babb; sacrifice hits, Shields, Keiber; stolen bases, Bay, Baerwald 2, Wagner; double plays, East to Robertson, Duggan to Robertson; passed balls, O'Leary; struck out, by Duggan 2, Keiber 5; base on balls, off Duggan 3, Keiber 1. Time, 1:45. Umpire, O'Brien.

St. Michan Won.

Ascot, England, June 15.—The trial stakes of 10 sovereigns each with 1,500 sovereigns added, for 3-year-olds, distance 7 furlongs and 166 yards, was won today by St. Michan. Dean Swift was second and Edna M. third. Among the six starters was James R. Kene's Ballot.

A FANNY TIME.

Acme Hatters, 100½ Whitehall, clean reshape your old hats. Best work.

STANDING OF THE CLUBS.

SOUTHERN LEAGUE.

CLUBS—	Played.	Won.	Lost.	P.C.
Atlanta	50	29	21	.580
Mobile	52	30	22	.577
Nashville	47	27	20	.574
New Orleans	53	30	23	.566
Little Rock	49	27	22	.551
Montgomery	49	23	26	.469
Birmingham	53	24	29	.453
Memphis	51	12	39	.235

NATIONAL LEAGUE.

CLUBS—	Played.	Won.	Lost.	P.C.
Pittsburg	47	35	12	.745
Chicago	49	31	19	.633
Cincinnati	50	27	23	.540
New York	43	23	20	.535
Philadelphia	44	20	24	.455
St. Louis	49	20	29	.408
Brooklyn	46	17	29	.370
Boston	44	13	31	.295

AMERICAN LEAGUE.

CLUBS—	Played.	Won.	Lost.	PC.
Detroit	47	30	17	.638
Philadelphia	45	26	19	.578
New York	43	23	20	.535
Boston	47	25	22	.532
Cleveland	45	22	23	.489
Chicago	45	19	26	.422
St. Louis	45	18	27	.400
Washington	43	15	28	.349

SOUTH ATLANTIC LEAGUE.

CLUBS—	Played.	Won.	Lost.	P.C.
Chattanooga	48	37	11	.771
Columbus	49	27	22	.551
Macon	51	26	25	.510
Charleston	45	22	23	.489
Augusta	50	24	26	.480
Jacksonville	51	22	29	.420
Savannah	49	19	30	.388
Columbia	49	16	33	.329

WHERE THEY PLAY TODAY

SOUTHERN LEAGUE.

Atlanta in Little Rock.
Birmingham in Mobile.

SOUTH ATLANTIC LEAGUE.

Savannah in Augusta.
Columbia in Chattanooga.
Macon in Jacksonville.
Charleston in Columbia.

AMERICAN LEAGUE.

St. Louis in Washington.
Detroit in Philadelphia.
Cleveland in New York.
Chicago in Boston.

NATIONAL LEAGUE.

Brooklyn in Chicago.
Boston in St. Louis.
New York in Pittsburg.
Philadelphia in Cincinnati.

YESTERDAY'S RESULTS.

SOUTHERN LEAGUE.

Little Rock 2, Atlanta 1.
Memphis 5, Nashville 0.
New Orleans 7, Montgomery 3.
Mobile 1, Birmingham 0.
Mobile 2, Birmingham 1.

SOUTH ATLANTIC LEAGUE.

Columbus 2, Charleston 2.
Jacksonville 3, Macon 1.
Augusta 5, Savannah 2.
Chattanooga 6, Columbia 5.
Chattanooga 2, Columbia 0.

NATIONAL LEAGUE.

Pittsburg 8, Brooklyn 2.
No others scheduled.

AMERICAN LEAGUE.

Washington 2, Detroit 1.
Philadelphia 3, St. Louis 1.
Chicago 7, New York 3.
Boston 7, Cleveland 6.

CAN'T COME ACROSS.

Straws, Panamas, soft hats cleaned, reshaped, spring styles. Bussey, 28½ Whitehall.

Gulls 1, Barons 0; Gulls 2, Barons 1

Mobile, Ala., June 15.—Mobile took both games of a double-header from Birmingham this afternoon in the presence of a crowd which packed the stands. Mobile won the first game on Bowen's wild throw of Wheat's grounder, Sentell's sacrifice and Henline's misjudgment and muff of Thornton's long fly. The features of the first game was McGilvray's running left-handed catch of Thornton's fly. Both Manuel and Hickman pitched fine ball in this game, and Hickman displayed faultless control. In the second game seven innings were agreed upon on account of the heat, but at the end of the time agreed upon the game was a tie, and Mobile won in the eighth on Sentell's hit to right. Rhoton's sacrifice and Sabrie's hot drive to left field. Fleharty was vulnerable all through the game, but Hixon kept the three hits he gave up well scattered, and outpitched the Birmingham twirler.

FIRST GAME.

MOBILE—	ab.	r.	h.	po.	a.	e.
Wheat, lf	4	1	0	1	0	0
Sentell, ss	2	0	0	3	3	0
Rhoton, 2b	3	0	0	2	1	0
Thornton, cf		0	0	4	0	0
Sabrie, 1b	3	0	0	8	2	0
Neighbors, rf	3	0	1	1	0	0
Watson, 3b	1	0	1	3	1	0
Ludwig, c	3	0	0	3	1	0
Hickman, p	3	0	0	2	4	1
Totals	25	1	2	27	12	1

BIRMINGHAM—	ab.	r.	h.	po.	a.	e.
Ellam, ss	4	0	0	3	4	1
Molesworth, cf	4	0	1	1	0	0
Raftis, 3b	3	0	1	2	1	0
McGilvray, rf	3	0	0	1	0	0
Gygli, 1b	3	0	0	9	1	0
Henline, lf	3	0	0	0	0	1
Raub, c	3	0	0	5	2	0
Bowen, 2b	3	0	1	3	0	1
Manuel, p	2	0	0	0	2	0
Totals	28	0	3	24	10	3

Score by innings:		R.
Mobile	100 000 00x	1
Birmingham	000 000 000	0

Summary: Stolen base, Neighbors; sacrifice hits, Sentell, Watson, Manuel; two-base hit, Raftis; bases on balls, Manuel 1; struck out, by Hickman 3, by Manuel 4. Time 1:39. Umpire Rudderham.

SECOND GAME.

MOBILE—	ab.	r.	h.	po.	a.	e.
Wheat, lf	3	1	0	0	0	0
Sentell, ss	4	1	3	2	4	0
Rhoton, 2b	3	0	1	4	3	0
Thornton, cf	4	0	0	1	0	0
Sabrie, 1b	3	0	1	11	0	0
Neighbors, rf	2	0	1	1	0	0
Watson, 3b	2	0	1	0	3	1
Ludwig, c	3	0	0	4	1	1
Hixon, p	2	0	1	0	3	0
Totals	26	2	8x23	14	2	

xBowen hit by batted ball.

BIRMINGHAM—	ab.	r.	h.	po.	a.	e.
Ellam, ss	2	0	0	3	3	0
Molesworth, cf	4	0	2	3	0	0
Raftis, 3b	4	0	0	3	0	0
McGilvray, rf	3	1	1	1	0	0
Gygli, 1b	2	0	0	5	1	0
Henline, 1b	2	0	0	1	0	0
Kane, c	2	0	0	4	2	0
Bowen, 2b	3	0	0	3	4	0
Fleharty, p	3	0	0	0	3	0
Totals	26	1	3x23	13	0	

xTwo out when winning run was made.

Score by innings:		R.
Mobile	100000 01	2
Birmingham	010 000 00	1

Summary: Stolen base, McGilvray; sacrifice hits, Rhoton, Watson, Gygli; two-base hit, Neighbors; bases on balls, Hixon 4, Fleharty 4; struck out, by Hixon 4, by Fleharty 4; double plays, Watson to Rhoton to Sabrie, Ellam to Bowen to Gygli. Time 1:30. Umpire Rudderham.

Bonds Are Filed.

Montgomery, Ala., June 15.—(Special.)—Charles B. Teasley, tax collector, and M. S. Gilmer, tax assessor, of Montgomery, have filed their bonds with the state auditor, in accordance with the laws.

ALEX SMITH BESTS EASTERN CHAMPION

Former Athletic Club Golf Instructor Plays Great Game.

New York, June 15.—The closest professional golf match seen in this country for years ended this evening at the Foxhills links, at Clifton, Staten Island, when Alex Smith, the former national champion, won from Isaac Mackie, present eastern title holder, by a single stroke at medal play over 36 holes. By match play, too, Smith led by one hole.

Mackie, defeated as he was at home, established a new professional record for the course of 66, lowering his own mark of 67.

Smith was also credited with a 66 in the afternoon, but as he did not hole out a couple of short putts, the new mark can stand only in his rival's name.

The outcome was so close that the relative merits of the two players are as much in doubt as ever, and an other match is not unlikely.

The purse was $500. Conditions of weather, wind and turf were nearly ideal, except that the heavy grass made the greens dull. The morning card score:

Smith out. . .5 5 5 4 2 4 6 4 4—39
Mackie, out. . .4 5 4 5 3 5 5 4 4—39
Smith, in . . .4 6 3 5 4 4 3 4 3—36—75
Hackie, out.4 4 3 4 3 3 4 4 4-33

The afternoon cards:

Mkie, out .4 4 3 4 3 3 4 4 4-33
Smith, out .4 4 3 4 3 4 4 3 4-33
Smith, in. .4 4 3 5 3 3 3 4 4-33-66-141
Mackie, in .3 4 3 5 4 4 2 4 4-33-66-142

Smith was, for some time, golf instructor at the East Lake links of the Atlanta Athletic Club.

Pelicans 7, Climbers 3.

New Orleans, June 15.—The locals won the third game and the series from Montgomery today, 7 to 3, through the batting rally in the eighth, when Guese weakened, and four runs scored. Maxwell, after Montgomery had obtained a lead of 3 runs in the first inning, settled down and pitched a masterly game. Montgomery left tonight for Mobile, while the locals have two days to rest before the opening of their next home series against Birmingham.

MONTGOMERY—	ab.	r.	h.	po.	a.	e.
Persons, lf.	2	1	0	4	1	1
Kerwin, rf	3	0	0	2	1	0
Daley, cf	4	1	1	0	0	0
Rockenfield, 2b	4	0	0	3	0	0
Whiteman, 3b	4	1	2	1	3	0
Bliss, 1b	2	0	0	10	0	0
Osteen, ss	4	0	1	1	3	0
Hart, c	4	0	0	3	0	0
Guese, p	3	0	0	0	5	0
Totals	30	3	4	24	13	1

NEW ORLEANS—	ab.	r.	h.	po.	e.	e.
Demont, 2b	4	1	1	4	3	0
Rohe, 3b	4	2	2	0	4	0
Reagan, cf	3	1	2	5	1	0
Weimer, rf	3	1	2	4	0	0
Dexter, 1b	4	1	2	9	0	0
Huelsman, lf	3	1	1	1	0	0
Matthews, c	4	0	0	2	0	0
Lindsay, ss	4	0	1	2	2	1
Maxwell, p	4	0	1	0	3	0
Totals	33	7	12	27	13	1

Score by innings:		R.
Montgomery	300 000 000	3
New Orleans	100 110 04x	7

Summary: Two-base hits, Dexter, Rohe, Lindsay; stolen bases, Osteen, Rohe, Persons; sacrifice hits, Kerwin, Weimer; double plays, Persons to Rockenfield; struck out, Guese 2; bases on balls, Maxwell 4, Guese 2; left on bases, New Orleans 5, Montgomery 5; first base on errors, Montgomery 1. Time 1:45. Umpires, Fitzsimmons and Moran.

SOUTH ATLANTIC LEAGUE.

Tourists 5, Indians 2.

		R.	H.	E.
Augusta	112 001 00x	5	9	1
Savannah	000 100 010	2	11	4

Batteries: Hannifan and Woodward; Debalt and Lauzon. Time, 1:35. Umpire, Butler.

Scouts 3, Peaches 1.

		R.	H.	E.
Jacksonville	020 001 00x	3	7	3
Macon	000 000 100	1	7	1

Batteries: Schultz and Roth; Vaughn and Robinson. Time, 1:50. Umpire, Gifford.

Chattanooga Takes Two.

		R.	H.	E.
Chat.	000 120 101 000 01	6	11	2
Col.	302 000 000 000 00	5	12	2

Batteries: Kenna and Meek; Lewis, Miller and O'Leary. Time, 2:25.

		R.	H.	E.
Chattanooga	002 0x	2	2	0
Columbia	000 00	0	1	1

Batteries: Baskette and Meek; Miller and O'Leary. Time, :50. Umpire, Vansyckle.

Electrics 2, Gulls 2.

		R.	H.	E.
Charleston	020 000 000 0	2	2	2
Columbus	000 000 002 0	2	8	2

Batteries—Stowers and Reisinger; Eyler and Smith. Umpires, Weekes and Westervelt. Time, 1:55.

AMERICAN LEAGUE.

Athletics 3, Browns 1.

		R.	H.	E.
Philadelphia	201 000 00x	3	10	1
St. Louis	000 001 000	1	3	2

Batteries—Morgan and Thomas and Livingstone; Criss, Howell and Criger. Umpires, Connelly and Hurst.

Red Sox 7, Naps 6.

		R.	H.	E.
Cleveland	000 411 000	6	8	2
Boston	200 202 001	7	16	6

Batteries—Liebhardt and Bemis; Cicotte, Ryan and Carrigan. Umpires, Evans and Perrine. Time, 2:06.

Senators 2, Tigers 1.

		R.	H.	E.
Washington	000 000 11x	2	6	0
Detroit	001 000 000	1	6	2

Batteries—Johnson and Street; Willetts and Stanage. Time, 1:30. Umpires, Egan and Sheridan.

White Sox 7, Yankees 3.

		R.	H.	E.
Chicago	100 022 200	7	11	1
New York	000 100 020	3	9	0

Batteries—Smith and Sullivan; Manning, Wilson, Lake and Blaire, Kleinow. Time, 2 hours. Umpires, O'Loughlin and Kerin.

NATIONAL LEAGUE.

Pirates 8, Dodgers 2.

		R.	H.	E.
Pittsburg	200 121 11x	8	13	3
Brooklyn	200 000 000	2	12	3

Batteries—Frock and Gibson; Scanlon and Bergen. Time, 1:50. Umpires, Johnstone and Cusack.

Colin for the Stud.

New York, June 15.—James R. Keene's undefeated race horse, Colin, will probably be brought back from England to retire to Castleton stud. It is understood from word which has reached here from England that Colin will never race again, and horsemen who believe that the mighty son of Commando will be the progenitor of a breed of great race horses have petitioned Mr. Keene to bring him back, instead of letting him go to the highest bidder in the English market. The voyage put Colin out of condition, and since his arrival on the other side he has not recovered.

CRACKERS WANT GEORGE PASKERT

Griffith Says Nay—Winters May Get the Can.

A well-founded rumor was in circulation all day Monday to the effect that the Crackers were after either George Paskert, the former left-fielder of the Crackers, or Bescher, the man who has displaced Paskert in the left garden of the Reds, to take the place of Ginger Winters in right field.

Yesterday the writer learned that Manager Smith was after Paskert and Bescher, but he was unable to land either one of them, Manager Griffith, of the Reds, in his reply stating that he would have to ask waivers on either one of them before he could let them go, and it was doubtful if waivers could be secured, but furthermore, he intended to keep both of the men.

Manager Smith is in the hunt for the pennant this season and is keeping his eye open for any good player that he thinks will strengthen his team. He could not pull off this deal, but he has got other strings out and it would not be surprising if he pulled one of them shortly.

The Atlanta fans will regret to learn it, but it looks as if George Winters, the veteran of the Southern League, has shot his bolt. Winters was injured last season in sliding into the plate, his shoulder being broken. The game arm has never healed entirely and the result has been a general slump in the playing of the veteran this season. He has been doing his best, as he always does, but while the heart is still willing the body is lacking and from the present angle, it looks as if the veteran will be canned.

Winters has been in the Southern League ever since its organization, starting first with Selma, and when the franchise was transferred to Atlanta the veteran was sent along with it. He has always been one of the leading hitters of the league, never hitting below .290, and leading the league for two seasons. The pitchers all over the circuit are the authority for the statement that he is the hardest man in the league to pitch to.

Winters is in an awful slump this season. He is hitting but .217 and his shoulder is said to be the cause. While it is not definitely stated that Winters is to be released, the playing of Kirkpatrick in right field in the Little Rock games and the report that the team is after a good outfielder seems sufficient evidence that "Ginger" is to be discarded.

ATLANTA A. C. PLAYS CEDARTOWN NINE

The Fast Up-State Aggregation Comes for Three Games, Starting Thursday.

The first of the home games of the Atlanta Athletic club will start Thursday when the strong Cedartown nine comes for a three-game series. These games will start at 4 o'clock, and some good ball playing should be on tap.

This is but the first of a series of games that the club will play while the Atlanta professionals are away from their own lot, and the class of the exhibitons that they put up last season is evidence enough that this year's contests will be of the same high order.

The club team is an even better one than it was last year, but they will find their hands full in the Cedartown bunch, the latter team having won fourteen and lost one to date.

AT LATONIA

Latonia, Ky., June 15.—Mellowmint was the only winning favorite at Latonia today. The fourth event, the feature, was wonby John E. McMillan, with Bonnie Bird second and Gliding Belle, the favorite, third.

Fereno, the winner of the second event, clipped one-fifth of a second off the track record for five furlongs, going the distance in one minute flat. The match race between King's Daughter and Olambala, scheduled to be run off today, was declared off. Track fast.

FIRST RACE—Five furlongs: Placide, 105 (McGee), 15 to 1, won; Olivia Miekle, 105 (Walsh), 3 to 1, second; Ben K. Sleet, 108 (Heidel), 3 to 1, third. Time, 1:01. Whim, Alaxie, Samaria, J. W. Carter, Mizraim, A. H. Swell, Sona, Clysmic, Calash, Tortuous, Brevite and Fighting Bob also ran.

SECOND RACE—Five furlongs: Fereno, 103 (Page), 8 to 1, won; King Solomon, 106 (Powers), 2 to 1, second; Louise S, 113 (Heidel), 9 to 10, third. Time, 1:00. Caesare, John Cafferati, Claudia, Mabel Dame, Donau and Markie M. ran.

THIRD RACE—Six furlongs: Ethelda, 96 (Brannon), 4 to 1, won; Busy Man, 98 (Walsh), 6 to 1, second; Plume, 96 (Martin), 6 to 1, third. Time 1:14. Tackle, Rebel Queen, Usury, Grenade, Jerry Carroll, Bensonhurst, Bonebrake, Console, Boema, Ben Benares, Schleswig and Hiram also ran.

FOURTH RACE—Mile and a sixteenth: John E. McMilan, 109 (Kennedy), 3 to 2, won; Bonnie Bard, 103 (Page), 6 to 1, second; Gliding Belle, 94 (Walsh), even, third. Time 1:45 1-5. W. A. Leach and Meadow Grass also ran.

FIFTH RACE—Mile and a sixteenth: Albert Starr, 102 (Page), 13 to 5, won; Gerrymander, 84 (R. Williams), 6 to 1, second; Fent, 94 (Hannon), 8 to 1, third. Time 1:45 4-5. Irrigator, Mamie Algol, Eldorado, Kironda, Lady Baldur, Billy Pullman, Bryce, Anne McGee, Pink Wings and Gilvedear also ran.

SIXTH RACE—Mile and an eighth: Mellow Mint, 102 (McGee), 13 to 10, won; First Peep, 106 (Lee), 2 to 1, second; Denver Girl, 91 (Paul), 12 to 1, third. Time 1:52 3-5. Sally Combs, Winning Star, Brother Mant also ran.

Today's Entries at Latonia.

First Race—Five and a half furlongs: Henderson, 114; Salian, 109; Brevite, 108; Redeam, 107; My Gal, Simonette, Zephyr, 105; Lotta Crood, Betty Lester, John McClure, Slewfoot, 103.

Second Race—Six furlongs: Jacobite, 116; Hyperion II, 112; Marting, 106; Enfield, 104; Ada Meade, 103; Vanen, 102; Right Easy, 101; Richard Read, 95; Sorrowful, 94; Tony B, 92.

Third Race—One mile and 70 yards: Dr. Barkley, 112; Alice, 107; Plate Glass, Marse Abe, 102.

Fourth Race—One mile: John E. McMillan, 110; Al Muller, 108; Cymbal, 107; Zienap, 106; Keep Moving, 100; Palo Alto, 90.

Fifth Race—Five and a half furlongs: Pio Pico, 122; Paul Rainart, 119; Hasty, 117; Fire Ball, 116; Dr. Fizz, Toison d'Or, 111; P. J. McCarthy, Pinhooker, Addis, Billy Klair, 108; Sinlong, Chalicé, Rosenburg II, Kilveray, Inelia, 106.

Sixth Race—Mile and a sixteenth: Deacon, 112; Alma Boy, 111; Quagga Miltiades, 110; Ketchemike, 108; Millstone, Ben Benares, Beau Brummel, 107; Usury, 105; Kennewick, 103; Carew, 102.

STRANG SMASHES PRACTICE RECORD

Buick Driver Covers 23 Miles in 21 Minutes.

Crown Point, Ind., June 15.—Candidates for honors in the two races of the "Western Vanderbilt," June 18-19, were out in force for practice today, and Louis Strang established a new practice record. Strang, in a 30-horse power Buick, accompanied by Christian D. Hagerty, a newspaper man, started on the course at Main street, and made the 23 miles in twenty-one minutes, a little better than a mile a minute. The course led him almost entirely around the parkway before the grandstand was reached. Here, near the finish of his record-breaking lap, a crowd of officials began timing him for the second lap. This he made in twenty-four minutes.

Strang did not know of his twenty-one-minute record until he finished at Main street. Here it was discovered that two Crown Point enthusiasts, independently of each other, had each clocked the first lap at twenty-one minutes. It was a hard ride, according to Strang, which statement was very earnestly confirmed by his machinist.

The springs of the machine were flat at a dozen rough places on the Cedar Lake-Lowell leg. Strang took some of the down grades at 80 miles, and any irregularity in the roadber was sufficient to send the car into the air more like an aeroplane than an automobile.

AT GRAVESEND.

Gravesend, N. Y., June 15.—The Brookdale handicap, the feature of today's card, was practically a walkover for the Hildreth entry, Joe Madden and Restigouche, at Garvesend today. They ran one, two. The entry overwhelmingly outclassed their opponents, so that only 1 to 4 was laid against them.

The stewards today set Jockey Bergen down for the remainder of the meeting for foul riding. Summaries:

FIRST RACE—Handicap, all ages, about 6 furlongs, $500 added: King Cobalt, 126 (McCahey), 7 to 2, 7 to 5, 3 to 5, won; Rialto, 107 (G. Burns), 18 to 5, 7 to 5, 3 to 5, second; McCarter, 104 (Dugan), 7 to 1, 5 to 2, 7 to 5, third. Time, 1:10 2-5. Demund, Bad News, Etherial, Takahira and Pantoufle also ran.

SECOND RACE—Steeplechase, selling, about 2 miles, $400 added: Sandy Creeker, 135 (Dupee), 4 to 1, 3 to 5, out, won; King Castle, 135 (Stone), 1 to 3, out, second; Impertinence, 133 (McClain), 10 to 1, 7 to 5, out, third. Time, 3:46 3-5. Grace Cameron fell.

THIRD RACE—Selling, 5 furlongs, $400 added: Reybourn, 100 (Creevy), 3 to 1, even, 1 to 2, won; Little King, 92 (Glass), 5 to 1, 2 to 1, even, second; Sandrian, 105 (Dugan), 5 to 1, 8 to 5, 4 to 5, third. Time, 1:08 2-5. Our Hanna, Crossover, Edith Inez and Bedminster ran.

FOURTH RACE — The Brookdale handicap of $2,500, 3-year-olds and up, 1 1-8 miles: Joe Madden, 106 (Dugan), 1 to 4, out, won: Restigouche, 123 (Burns), 1 to 4, out, second; Affliction, 90 (Glass), 4 to 1, 9 to 10, out, third. Time, 1:54 2-5. Pins and Needles left at the post.

FIFTH RACE—Three-year-olds, selling, 1 1-16 miles, $500 added: Lawton Wiggins, 111 (Butwell), 11 to 1, 2 to 5, 1 to 5, won; Rostrum, 103 (Scoville), 8 to 1, 3 to 1, 7 to 5, won; Shapdale, 103 (Lang), 40 to 1, 15 to 1, 8 to 1, third. Time, 1:47. Moorish King, Grania, Ruxten, Cliff Edge, Obadiah, Hammerless, Rose Beaumont, Lady Chilton, King Kasooks, Ark and Erbet ran.

SIXTH RACE—Maidens, 2-year-olds, 5 1-2 furlongs, $400 added: Jacquelina, 104 (McCahey), 2 to 1, 4 to 5, 2 to 5, won; Eddie Dugan, 107 (Burns), 8 to 1, 3 to 1, 8 to 5, second; Dixie Dixon, 104 (Lang), 40 to 1, 15 to 1, 7 to 1, third. Time, 1:09. Uncas Chief, Henry Munroe, Glopper, Radium, Star, M. R. Williams, M. Cambon, Deputy, Colinet and Blundara ran.

Gravesend Entries for Today.

First race—Two-year-olds, selling, five and a half furlongs: Good Intent, 104; Indot, 103; Huga's Sister, 95; May Florence, Responseful, Evening Song, 94.

Second race—Handicap, three-year-olds, about six furlongs: Fitzherbert, 122; Harrigan, 120; Joe Madden, 113; Effendi, 108; Waponoca, 107; Fanatic, 105; Sir Alvescot, 100; Prince Gal, 99; Mauviette, Tim Pippin, 95; Footpad, Pills, 90; Lady Chilton, 89; Hoffman, 87.

Third Race—Three-year-olds and up, selling, mile and an eighth: Okenite, 108; Lord Stanhope, Killie Crankie, 105; Lad of Langdon, 101; Sand Piper, 90.

Fourth Race—Handicap, three-year-olds and up, mile and a sixteenth: Restigouche, 126; Live Wire, 124; Montgomery, 115; Fitzherbert, 113; Joe Madden, 110; The Squire, 108;; Spooner, Alfred Noble, 107; McCarter, 105; Question Mark, 104; Notasulga, 100; Blackford, 95; Moonshine, 90.

Fifth Race—Selling, mile and a sixteenth: DeKalb, Don Creole, 105; Golconda, Rye, 102; Malaga, King Sol, Imitator, Miss Catesby, Spooner, 100; The Wrestler, Gild, Chanida, 95.

Sixth Race—Fillies, midens, two-year-olds, five furlongs: Lucetta, Evening Song, Cindy, Dominica, Dixie Dixon, May Florence, Grecian Bend, Projectile, 107.

AMERICAN RIDER WON DERBY FOR VANDERBILT

New York, June 15.—Frank O'Neill, who rode W. K. Vanderbilt's Negofol to victory in the French Derby at Chantilly on Sunday, thus winning $40,600 for the owner, was once a crack jockey on the American turf. When his increasing weight forced him to abandon the saddle, he formed a partnership with the trainer, Fred Buelow, and together they operated what was known as the "B. and O." stables both here and in New Orleans. They were successful from the tart, and in New Orleans headed the winning owners during two winter campaigns.

After the passage of the Agnew-Hart law they sold their horses and were the first Americans to leave the turf here for France. Very little had been heard from O'Neill in recent years, but it was known that he was riding horses in Europe, where the animals carry a higher weight than here.

Entries for Spring Races.

Lexington, Ky., June 15.—Entries close tonight at midnight for the 1910 spring running race meeting here, which will inaugurate a new and important event in racing in Kentucky. Ten days' racing is provided, in which the stakes aggregate between $75,000 and $100,000. Many entries have been received, particularly from New York and eastern horsemen. The largest stake is planned after the Saratoga Special, and horsemen here look on this meeting as the one which will thoroughly reestablish racing in Kentucky for all time.

The Snob Won.

Paris, June 15.—The Prix St. Onge was won at Enghien by The Snob today, owned by T. P. Thorne.

Model Forty-Four, 34 H. P. $2250.
Spare Wheel, with inflated tire, brackets and tools, $74. Magneto, $150.

The Rambler Spare Wheel

All the new four-cylinder Ramblers are fitted for the Rambler Spare Wheel—a wheel complete—excepting the hub center, on which is carried a complete tire inflated. The regular wheel is secured to the hub center by six bolts. Removing the six nuts for these bolts this wheel can be detached in two minutes with the special tools provided, and the Spare Wheel put on and secured in three minutes.

Wheel fits either front or rear. Solves the tire problem. Extra wheel available in case of need. Spare Wheel with inflated tire, brackets and tools for Model Forty-Four, $74, for Model Forty-Five, $85.00.

Rambler

The Car with the Offset Crank Shaft

Seven passenger model, forty-five horse power with offset crank shaft, $2500. Other models, $1150 to $2500. Let us explain the many exclusive Rambler features in detail, such as the Rambler Offset Crank Shaft, Straight-line-drive, Safety Spark Retarder, etc. We will gladly call at your home and take you to your place of business in a Rambler. No obligation on your part whatever.

The Car of Steady Service

W. B. WILLINGHAM, Jr.
70 S. FORSYTH ST.
ATLANTA, GA.

JIM JEFFRIES ANXIOUS TO PUNCH JACK JOHNSON

Pittsburg, Pa., June 15.—Jim Jeffries grew wrathful when discussing Jack Johnson, and announced his intention of seriously injuring him, if possible, in their coming contest. He said: "I want to say in all sincerity that I want to meet that fellow worse than I ever wanted to fight any living man. He has no business with that title. I have always been afraid of my own strength in the ring, for fear I would kill a man, but I will have no fear when I get into the ring with this fellow. For the first time in my life I will hit with all the force that is in me. I want to see how far I can knock him."

HAROLD JOHNS COMING HOME

Southpaw Sick and on Way to Gate City.

Harold Johns is sick and is returning to Atlanta from Little Rock. He will reach the city tonight or tomorrow. Billy Smith wired last night that he not been able to take his turn on the homeward journey. Johns has been ill for more than two wesks, and has not bee nable to take his turn on the slab. His stomach seems bent on causing trouble.

The southpaw's departure leaves Smith with only four flingers, and fourteen more games in the wild and wooly west still to be played. However, each of the quartet seems to be going nicely, and there isn't any reason why they shouldn't be able to carry the load without trouble. Fisher will pitch the final game against the Finnites today.

Fair Directors Are Active.

Macon, Ga., June 15.—(Special.)—The directors of the Macon State Fair Association are now busy with the planning of work for the various committees. All details have been worked out and all the directors will have many duties to perofrm. The matter of larger space for the unusually large number of exhibits has been solved and now the committees of the directors will be assigned to their various duties. Secretary R. W. Jemison is already working hard and has much of this duty performed. The association will be ready in time for the greatest state fair ever held in Macon.

DIAMOND DUST.

By Howell Foreman.

Old Mr. First Place seems to like the taste of Crackers. They agree with him, anyway.

The other teams in the league want salty crackers. They say that then they will be easy to catch. Locals fans, however, prefer their Crackers plain.

College players up north had better play good ball just now if they expect to enter professional ball. Many big league scouts are prying around trying to turn up some good ball tossers.

One of the disappointments of the Barons is that Molesworth is not hitting well. Lately, however, this plump ball player has been improving. At present he is batting near two hundred. If he continues to improve he will add much to his team.

Roy Castleton has a percentage of 1.000 in his league. He has pitched and won one game for Clarke Griffith.

Lew Moren, an ex-Atlanta twirler, is pitching well in the big league. He gets a hundred dollars extra from his father for every game he wins.

No teams have been able to break the record which was established at the Atlanta-Shreveport game in Atlanta on September 24, 1904. This game was played in 44 minutes, the previous record being 47 minutes.

The $11,000 which New York paid for Pitcher Marquard is the highest sum paid for a ball player. The lowest price paid for a diamond performer, however, was twenty-five cents, paid by the Holyoke team for C. Hodge. to the Naw Haven club. A great difference, eh?

Fire at Dalton.

Dalton, Ga., June 15.—(Special.)—The general store of the firm of Caylor-Morris Company was completely gutted by fire at an early hour this morning. The entire stock of goods was almost destroyed, amounting to about $20,000. The insurance is placed at $12,000. The building was damaged about $1,000. The origin of the fire is unknown.

Genuine, Natural Whiskey

is a tonic, the medicinal qualities of which are fully recognized by the highest medical authorities. If your system needs building up or if your nerves are "on edge" try

Sunny Brook THE PURE FOOD Whiskey

It will restore your old time vigor in almost no time—by using Sunny Brook moderately you are bound to benefit your health in general. See that you get the genuine—accept no substitutes. Every bottle bears the Government "Green Stamp"—certifying to the exact Age, Proof and Measure. No home should be without it.

DELIVERED DIRECT TO YOU EXPRESS PREPAID
BY ANY OF THE FOLLOWING DISTRIBUTERS:

L. G. Daniel ... Chattanooga, Tenn.
Paul Heyman ... Chattanooga, Tenn.
M. Markstein ... Chattanooga, Tenn.
Grell Trading Co. ... Pensacola, Fla.
Birmingham Liquor Co. ... Pensacola, Fla.
Reid Whiskey Co. ... Pensacola, Fla.
C. Blum & Co. ... Jacksonville, Fla.
C. C. Butler Co. ... Jacksonville, Fla.
L. Loeb Whiskey Co. ... Jacksonville, Fla.

4 Bottles 1-5th Gallon Rye or Bourbon $4
4 Bottles Full Quarts Rye or Bourbon $5

Shipped in plain boxes. Send remittance with your order. No goods shipped C. O. D.

Wants

Ten cents per line each insertion.
Six average words make one line.
Three consecutive insertions 8 1-3c a line, each time.
Seven consecutive insertions, 7 1-2c a line, each time.
Thirty consecutive insertions, 6c a line, each time.
Ninety consecutive insertions 5c a line, each time.
No advertisement of less than 3 lines taken.

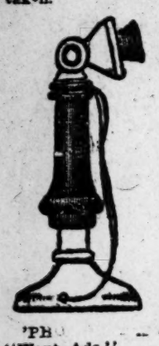

If your name appears in either 'phone book, you can telephone your "Ad." to

'Phone 109

AND HAVE IT CHARGED.

The bill will be mailed to you the following day for immediate payment.

'Phone used exclusively for "Want Ads."

You are guaranteed a prompt, polite and efficient service.

WANTED—MALE HELP.

STOP at Hilburn Hotel, heart of city, 10½ Walton street, if you want a clean, cool room. Transient 50c. Open all night.

WANTED—Competent and reliable foreman, of temperate habits, for modern interior marble plant near Chicago. State age, experience, wages expected and references. Good, steady position for right party. Address "Marble," care Constitution.

WANTED—A thoroughly posted harness and saddlery salesman with established trade, for West and Middle Tennessee. References required. Harbison & Gathright, Louisville, Ky.

MEN—If you have two hands Professor G. O. Branning, prop. Atlanta Barber college, will learn you the barber trade. Complete course, including tools, $25. Shops and boarding house in connection. Good wages while learning. Elegant diplomas. Est. 14 years. 10 E. Mitchell st.

BEST SHAVE in the city, 10c; haircut 15c; massage 15c; shoes polished free; white workmen. 41 Marietta, also 4 East Mitchell, 157 Decatur and 51 South Pryor.

WANTED—Men to learn barber trade. Few weeks required. Best paying work within the reach of poor men. Can have shop with small capital. Wages $12 to $20 weekly. Wonderful demand for barbers. Catalogue mailed free. Moler Barber College, 53 W. Mitchell St.

WANTED—Railway mail clerks, post-office mail carriers; salary $600 to $1,600. Examination in Atlanta soon; 8,000 appointments coming. Preparation free. Write immediately for schedule. Franklin Institute, Rochester, N. Y.

FINE canvassers; good pay. Call 9 o'clock. 86½ Whitehall. Room 14.

TRAVELING salesmen earn $2,000 to $10,000 yearly. Write for free book, "How Salesmen Succeed," and secure position as traveling salesman with reliable firm. Bradstreet System, Dept. 139, Rochester, N. Y.

WANTED—Two or 3 reliable men to sell the most appealing article ever put on the market. Call at 18 Hull St., between 8 and 10 a. m.

WANTED—At once, a first-class non-union cylinder pressman; good salary to right man. Address T. P. Co., care Constitution.

IT STANDS OUT—That is, Uncle Remus's—The Home Magazine. It is independent in greatness among its fellows. A magazine entering its second year with a quarter million subscribers is a going proposition. The ground is scarcely scratched by our agents, and now is the time to order out outfit and our new subscription selling plan. We need you and you need us. Write now, saying, "Send me your subscription Selling Plan." UNCLE REMUS'S—THE HOME MAGAZINE, Atlanta, Ga.

WANTED—FEMALE HELP.

WANTED—At Nunnally's candy factory, 59 Ivy street, two girls in bonbon department and two chocolate dippers.

SEAMSTRESS WANTED on plain work; steady position for the right party. I. Lipshutz, 192 Marietta st.

WANTED—A reliable cook with good references. Apply between 3 and 5 o'clock at 686 Peachtree st.

WANTED—A good nurse; references required, for 2 children. Apply 500 Peachtree st.

WANTED—Girls to work on fine pants. 99 Peters st., near viaduct.

WANTED—Ladies to learn hairdressing, manicuring, facial massage, chiropody, or electrolysis. Students greatly in demand with the hundreds of graduates now conducting business. Few weeks completes. Tools given, diplomas granted, positions waiting. Call or write Moler College, 53 W. Mitchell st.

WANTED SITUATION—MALE.

POSITION WANTED by energetic young man, having best reference; outside work preferred. Address J. A. M., care Constitution.

WANTED—Position by young man 23 years of age with four years' experience as assistant bookkeeper, cashier and general office work. Desires position with large concern that offers advancement when deserved. Best of references. Address W. J. B., care Constitution.

WANTED—TEACHERS.

TEACHERS—Principals and assistants, many splendid openings. List free. Guaranteed enrollment; special Georgia service. Sheridan's Agency, Greenwood, S. C.

WANTED—Principal and two assistants for Martin Academy school, five miles south of Shellman, Ga. Salaries, $75 per month for principal, $40 per month first assistant, $35 per month second assistant. Prefer married man for principal. First grade license required. Term nine months. Send references. O. H. Jordan, Shellman, Ga.

DETECTIVE AGENCY.

Carter-Patterson Detective Ag'cy. 116 NASSAU ST., New York; Atlanta office, 130½ Peachtree st. Civil and criminal work. Bell telephone 2434 Main.

FOR EXCHANGE—REAL ESTATE.

A NICE vacant lot in Grant park section, would like to exchange for a horse and buggy, balance $10 per month, or will sell on easy terms. Owner, Box 72, care Constitution.

WANTED—FURNISHED HOUSES.

WANTED—To rent, furnished house for summer months; small family of refinement; rent not to exceed $35 per month; references. Phone Main 3495, Wednesday morning.

WANTED—SALESMEN.

SALESMEN to sell direct to the retail trade. Goods manufactured by one of the largest manufacturing concerns of its kind in the United States. You can easily earn one hundred fifty dollars ($150) a month from now until Christmas. We wish only one salesman in each county. Address for full particulars, Box 156, Nashville, Tenn.

WANTED—Salesman for Alabama and Florida; high-class position for men of ability and push; bring recommendations. Call at Room 25, Gelder's Hotel, after 6 p. m.

CIGAR salesman wanted in your locality to represent us. Experience unnecessary; $110 per month and expenses. Write for particulars. Monarch Cigar Co., St. Louis, Mo.

SALESMEN WANTED AT ONCE—$125 per month straight salary and all expenses, for long experienced installment furniture salesmen, for the road; only Cracker Jacks need apply. Address J. F. Scales & Co., care Rome Furn. Mfg. Co., Rome, Ga.

WANTED—Salesmen to sell as a side-line on commission, leather, shoe findings and shoe store supplies, to shoe dealers and shoemakers, in the states of Mississippi, South Carolina, Louisiana, Texas, Arkansas, Tennessee and Indian Territory. We are one of the largest shoe handlers of these goods in the south and pay a liberal commission. "Leather," care this paper.

WANTED—BOARDERS.

LARGE FRONT ROOM, opening into bath, for rent, with board, in private family, on north side; most desirable location in the city for the summer. None but those wishing the best need apply. Phone 2258-J Ivy.

EXCELLENT table, handsome, bright rooms; best West Peachtree location. Gentlemen or couple. 322 W. Peachtree.

NICE ROOMS, with good table board, suitable for couples or young men. Reasonable terms. Phone Main 2815-L. 89 Capitol avenue.

NICE front rooms, single or en suite; all modern conveniences; close in; excellent table. Phone M. 5265-J.

NICE rooms, with board, 16 and 20 East Baker St. References exchanged.

A FEW BOARDERS and table boarders can obtain excellent board at 21 E. Cain street. North side.

ROOM AND BOARD for $3.50 per week; nice rooms; all conveniences. Apply 10 Brotherton st.

SUMMER BOARDERS AT SMALL COST.
I CAN accommodate a few summer guests comfortably at $5 per week. Write for particulars. V. C. Taylor, Tiger, Ga. 6-16-10t

WANTED—MONEY.

WANTED—From private party $570 for 6 months at 8 per cent interest; no agents answer; good security. Call today, Main 3812.

FOR SALE—MISCELLANEOUS.

LOWEST prices on furniture, rugs and art squares at Robison's, 27 E. Hunter street. Bell phone Main 1181.

BECHT PIANOS.
SUCCESSFULLY sold by us for the past 30 years. Becht Piano Co., 62 N. Forsyth street.

SHALE BRICK.
"Best by Test."
B. MIFFLIN HOOD.

ONE second-hand Skinner & Wood double engine, size 8x12, 45-horse power; fly wheel 5 feet diameter, 10-inch face; 135 revolutions. Address Constitution.

"LADY BALTIMORE," the new summer drink, made in Charleston, 5c a glass at all founts, has no equal. Try it.

IRON SAFES.
FOR SALE—Complete line of Victor manganese steel screw door bank safes and Herring-Hall-Marvin fireproof safes. Expert safe opening and repairing. Howard Safe and Vault Co., 95 N. Pryor street, Atlanta.

$75 SOLITAIRE diamond ring; special price $40. D. A. Tobias, Inc., 9 East Alabama St. 6-16-tf

DAILY newspaper, in growing southern town of 25,000 population; has good business, with river and rail connections and Associated Press franchise; good reason for selling. Address G. G. G., care Atlanta Constitution.

BUSINESS OPPORTUNITIES.

WANTED—In every city in Georgia, agents to represent the silent Selden car, made by George B. Selden, inventor of gasoline engine. The Selden Car Co. of Georgia, 41 Ivy st., Atlanta, Ga.

FOR SALE—Pool room and near beer place, under Commercial hotel. For particulars, address Box 286, Columbus, Ga.

AN energetic man, with moderate capital, can buy a well-paying, established business. No venture. Apply H. Wolfe, 213 Whitehall.

PARTNERS WANTED—A man with $10,000, 15 years' experience, wants investor of equal amount to open up an installment furniture business; bed room suits only. One or two active partners preferred. Can sell 1,000 suits the first 12 months. A winner for you. References. Advice from 50 best business houses in the south to back this investment. No pets. Address J. F. Scales, care of Rome Furn. Mfg. Co., Rome, Ga.

FOR SALE—REAL ESTATE.

BLUE RIDGE, GA., HOME for sale or exchange for home in Atlanta; beautiful 7-room cottage and bath, 190-foot veranda, lovely big yard, fine shade, water, sewer, electric lights; $5,000 home for $3,500. Terms. Photo at office. Blake & Rucker, 418 Century. Main 3533.

REAL ESTATE and loans, 214 Empire Bldg. Bell 602; Atlanta 2019. L. M. Harrison & Co.

IF IT is real estate you want to buy or sell, it will pay you to see me. A. Graves, 26½ South Pryor st.

FOR SALE—In southern part of Bulloch county, 342 acres fine timber land, cut over, 3 miles of railroad. Decatur Realty Co., Decatur, Ga. Good land at only $10 an acre.

PRETTIEST lot on Ponce de Leon avenue, near top hill, 60x208 to 12-foot alley; almost level, fine oak shade; lot carries improvements well worth $700. Quick sale price $3,250. Will trade for farm. Blake & Rucker, 418 Century. Main 3533.

LOST.

LOST—Dark leather purse, with $ $5 and 4 $1 bills, and a newspaper clipping, carbon copy of order from Randall Bros. Return to Atlanta Stove Works and get reward.

LOST PURSE—Same can be found on table in carpet department Davison, Paxon & Stokes. Taken in fit of abstraction; returned by old lady who was too much of a coward to return it in person and face the music.

STRAYED OR STOLEN—One roan horse, weight 950, age about 9 years; several warts on body. A suitable reward will be paid if returned to Georgia Avenue Creamery, 200 E. Georgia avenue.

WANTED—FURNISHED ROOMS.

TWO completely furnished rooms for light housekeeping. Inexpensive, but not cheap. Near in. E. M. R., care Constitution.

FOR RENT—HOUSES.

CALL, write or phone for our rent bulletin. Ralph O. Cochran, 19 S. Broad.

FOR RENT—Houses, stores, offices and rooms in any part of the city. Call and we will take you to see anything on our list. M. L. Thrower, renting agent, 39 North Forsyth street.

GET our Weekly Rent Bulletin, giving fairly good description of everything we have for rent. Phone 618. John J. Woodside, the Renting Agent, 12 Auburn avenue.

FOR RENT—New 17-room school dormitory, in clean, healthy, moral town; fine opening for right party. G. E. Strickland, Concord, Ga.

KIRKWOOD HOME, 8 rooms, bath and electricity; beautiful grove; garden and orchard; barn and chicken houses. Twenty minutes to town on South Decatur and East Lake electric car lines, with stop immediately in front of house. Above place to rent, furnished, to desirable tenant, with no small children. 1003 Candler bldg., or call Bell phone Main 1746.

7-ROOM HOUSE at 23 Kimball street, between Peachtree and West Peachtree; two bath rooms; all conveniences. Apply Paul Dixon, Bell phone 1743.

FOR RENT—FURNISHED ROOMS.

TWO ROOMS—Vacated next Saturday. 210 Spring. Phone Ivy 3205-J.

TWO well furnished rooms with porcelain bath in private home. Meals if desired, 34 Cooper street.

LARGE, beautifully furnished rooms, new and modern, with or without meals, near Peachtree. 494 Spring. Phone Ivy 3042.

FOR RENT—Nicely furnished room. 69 W. Harris street.

FOR RENT—Nicely furnished, cool room, with all conveniences. 64 Forrest avenue.

FOR RENT—Large, furnished, front room; central for transient; meals. Hotel Plaza, 286 Peachtree. 6-15-7t

SEEDS.

JUNE CORN now ready; six ears to stalk; also Golden and White Dent. Mark W. Johnson Seed Co.

FOR RENT—APARTMENTS.

UPPER of two five-room corner apartments. No. 200 Highland avenue. Geo. Nelson, 304 N. Boulevard.

FOUR-ROOM apartment to rent; furniture for sale, cheap; fine opportunity for parties tired of boarding; possession July 1; parties leaving city. Day, Main 1954, night phone Main 3147 and Sundays.

FOR RENT—Very attractive north side apartment, 6 rooms, 2 pantries, large verandas, back and front yard, furnace, gas and electric lights. Call mornings, at 17 Currier street, or phone Ivy 2834-J.

SUMMER RESORTS.

TALLULAH FALLS, GA., Chasm Brink, new house, on cliff overlooking the river; modern conveniences, everything new; is truly an ideal resort, being so constructed as to afford outdoor sleeping apartments as well as indoors. Broad porches and halls. Mrs. L. C. Bremer, proprietor.

EDUCATIONAL.

THE latest civil service course by mail for $5.00. We guarantee you to pass. College of Tutors, 306 Lowndes Bldg.

FOR SALE—REAL ESTATE.

W. A. FOSTER AND RAYMOND ROBSON,
REAL ESTATE, RENTING AND LOANS.
12 S. BROAD ST., ATLANTA, GA.

ON ONE of the best north side streets, one block from Peachtree, on a corner lot, we have one of the most attractively arranged 2-story homes to be found in the city; has a beautiful granite foundation; in fact, everything strictly up-to-date: finest of mantels and combination fixtures; a perfect homeseeker's delight. Price, $7,500.

A NORTH JACKSON street home, nearly new, very attractive; six rooms and hall. Has everything you are looking for. Good lot, 50x150 to alley. Good purchase for $4,800. $1,000 cash. See Mr. Dobbins.

IN THE best part of Copenhill; an elevated, east front, well-shaded lot, 100x250; all conveniences down; fine 2-story homes all around this section. This is a bargain at $3,000.

IN WEST END, on one of the best residence streets, 8-room, 2-story dwelling; built for a home, nearly new; finished in best material, hardwood and natural pine; furnace heat; fit for a gentleman's home. $6,750. Terms.

A NORTH Boulevard home and on a corner; 2-story, 10 rooms, 2 baths, furnace heat and electric lighting; elevated, east front lot. We think it a pick-up for $6,000. Half cash.

A NORTH SIDE cottage of 6 rooms, east front, all conveniences; near the new North Avenue school and Ponce de Leon avenue; a bargain at $3,400. On terms of $750 cash.

NEAR North Boulevard and Forrest avenue, a 6-room cottage, built as good as first-class labor and material can make it, on an elevated lot; convenient to cars, churches and schools. Strictly all right for $3,850.

A NORTH SIDE cottage home, six rooms and hall; everything modern. Located in the Ponce de Leon avenue-Jackson street-E. North avenue neighborhood. Elevated and level, east front lot. A real pick-up for $3,400. On easy terms. See Mr. Howard.

TYPEWRITERS FOR RENT.

YOU can rent an Oliver Typewriter with stand for $3 monthly. The Oliver Typewriter Agency, 114 North Pryor street, Candler building.

WE RENT standard typewriters, all makes, anywhere. Remingtons No. 6 or Smith Premiers No. 2, $6 three months, or $2.50 one month. Rent to three months applied on purchase price. The Typewriter Exchange, 48 N. Pryor St.

PATENTS.

MASON, FENWICK & LAWRENCE, Washington, D. C., Box E, established 48 years. Careful work. Booklet free. References: A. A. Wood & Son, F. H. Lummus Sons Company, B. F. Avery & Sons.

FOR SALE—REAL ESTATE.

SIX-ROOM COTTAGE REDUCED FROM $2,500 TO $1,800.

IF THERE EVER WAS A REAL ESTATE BARGAIN HERE IT IS.

The owner needs money, and you buy at his loss. The property really cost $2,900, and though the price was $2,500, you can now buy the property for $1,800. Go look at No. 45 Gartrell street, and there it is. The lot is 56x170, perfectly level, and you could arrange to build another house on the rear.

We tell you now, the owner must sell, and that's the reason he puts the price to such a bargain. Remember this is the lowest dollar that will buy it. Don't be lazy about coming at once, but make haste and beat the other fellow.

E. RIVERS REALTY CO.,
8 West Alabama Street.

PERSONAL.

FLY SCREENS—Price & Thomas.
FLY SCREENS—Price & Thomas.
62 N. Pryor street. Phone 933 Bell.

THE friends and patrons of Mrs. Ruth Julien will be pleased to learn that she is with Earle & Bailey Hair Dressing Parlors, 70½ Peachtree st. Main 621.

IF YOU spend your "good money" you want good work. I guarantee all my work. J. L. Burnett, Wall Paper. Better be safe than sorry. Both phones 48. 55 S. Pryor.

DR. EDMONDSON'S Tansy, Pennyroyal and Cotton Root Pills, a safe and reliable treatment for painful and suppressed menstruation, irregularities and similar obstructions. Trial box by mail, 50 cents. Frank Edmondson & Bro., manufacturing chemists, 14 S. Broad street, Atlanta, Ga.

FOR RENT—HOUSES.

M. L. THROWER,
Real Estate.
39 North Forsyth Street.

FOR RENT.
APARTMENTS.
WE HAVE them in the best apartment houses in the city. Four, five and six-room flats. I have a large number of them, and interest you if you are looking for an apartment.

HOUSES.

16 Rooms, 309 Peachtree St.	$100 00
12 Rooms, 62 W. Baker St.	55 00
9 Rooms, 39 W. Linden Ave.	27 50
9 Rooms, 283 Euclid Ave.	55 00
9 Rooms, 140 Alexander St.	28 00
8 Rooms, 191 E. Pine St.	30 00
8 Rooms, 32 Bedford Place	30 00
8 Rooms, 252 Rawson St.	37 50
8 Rooms, 288 S. Pryor St.	40 00
8 Rooms, 553 Washington St.	40 00
8 Rooms, 3 Angier Ave.	35 00
7 Rooms, 169 Highland Ave.	32 50
7 Rooms, 419 Whitehall St.	30 00
7 Rooms, 98 Whitehall Terrace	15 00
7 Rooms, 213 Spring St.	35 00
6 Rooms, 640 S. Pryor St.	27 50
6 Rooms, 77 Millege Ave.	25 00
6 Rooms, 51 W. Fair St.	20 00
6 Rooms, 553 Highland Ave.	20 00
6 Rooms, 314 Central Ave.	23 50
5 Rooms, 52 Crew St.	22 50
5 Rooms, 127 Fowler St.	15 00
5 Rooms, 15 Pavillian Ave.	18 00
5 Rooms, 227 Hilliard St.	20 00

MONEY TO LOAN

WE make confidential loans on jewelry. D. A. Tobias, Inc., 9 E. Alabama St.

MORTGAGE loans on Atlanta real estate at 6 per cent, from $2,000 to $50,000. Dunson & Gay, 409 Equitable.

WEYMAN & CONNORS,
ESTABLISHED 1890.
Mortgage Loans on Real Estate.

LOANS on Atlanta real estate, 1 to 5 years. Lowest rates. John Carey, 18 E. Alabama st., Century building.

MORTGAGE LOANS on Atlanta real estate. Established since 1889. S. B. Turman & Co., cor. Broad and Ala. sts.

SPECIAL HOME FUNDS to lend; any amount; 6 per cent. Write or call. S. W. Carson, 24 South Broad.

5 PER CENT AND 6 PER CENT. MONEY to loan; 1 to 5 years, or repayable monthly. W. B. Smith, 708 4th National Bank bldg.

QUICK loans made on Atlanta and suburban property at 5, 6, 7 and 8 per cent. Any amount. Will advance money while you are building. Phones 5488 T. C. Conway, 412 Peters bldg.

NOTES OF SALARIED PEOPLE AND business concerns bought without security; cheapest rates, easiest payments. Offices in 66 principal cities. D. H. Tolman, 524 Austell Bldg.

NEW LOAN COMPANY.
THE LOAN department of the Prudential Insurance Company, represented by Charles H. Black, 212 and 213 Empire building. Low rates on well-located Atlanta property.

UNLIMITED MONEY
AT 5 and 6 per cent on first-class property.
DE FOOR & LYLE,
211 and 212 Empire Bldg.

MONEY—Unlimited amount, 5 to 6 per cent, which we are lending for a large eastern concern for 5 years, privilege of repaying $100 or multiples thereof on any interest date. Repaying privilege not compulsory. Loans accepted promptly. W. A. Foster and Raymond Robson, 12 South Broad St., Atlanta, Ga.

WANTED—MISCELLANEOUS.

YOU to know that we pay highest cash prices for scrap iron, copper, brasses, old rubber, etc. Hofman & Phillips Co., 51 Magnolia street.

WANTED—Second-hand furniture and household gods. Terminal Auction and Commission Co., 62 W. Mitchell st. Bell phone 2001.

WANTED—Second-hand 2-horse power hot air or gasoline engine; perfect condition; must be cheap; give full particulars. Mrs. J. B. Parkinson, Box 5, Highlands, N. C.

MEDICAL.

"DEWBERRY'S DELIGHT" keeps the liver, bowels and kidneys right, thereby keeping the system clear of waste matter.

FOR SALE—REAL ESTATE.

CLIFF ANSLEY, HENRY B. SCOTT.
ANSLEY & SCOTT,
Real Estate and Loans.
221 Century Building. Phone Main 5168.

WE HAVE consigned to us a beautiful, new home, on Crescent avenue, near Fourteenth street, one block from Peachtree; 9 rooms, with servant's room and laundry in basement; gas and electric lights, and piped for furnace. Come and look at it, we will make the price right.

ANSLEY PARK LOT for $1,800, covered with trees, and adjoining a beautiful bungalow; south front, and lies perfectly.

RARE chance for a choice home on Ponce de Leon avenue, 9 rooms, with all modern improvements, bath on each floor, slate roof, hardwood finish.

$5,250 for a 10-room house on north side. Bath on each floor. Rents for $50.00.

BUNGALOW in Ansley Park, 5 rooms, bath, gas and electric lights. $500 cash, assume loan, balance monthly.

TWO-STORY house on North avenue, 10 rooms, basement and attic, suitable for large family, furnace heat, stable and room for servants. $10,500.

SHADY LOT on Myrtle street; east front and elevated; $2,450.

$1,900 FOR 5-room cottage with hot and cold water; porcelain bath, on prominent street and car line; corner lot, east front. Rents for $18 per month.

TWO-STORY house on Myrtle street; well-built, reception hall, parlor; dining room, kitchen, hall, living room and four bed rooms; shady lot.

BIG BARGAIN IN NORTH SIDE LOT ON MORELAND AVE, 55 x175 to alley. Last chance to save $400 on prettiest lot, prettiest block, in Inman park. Will surprise you. Call early.

WISTER A. SHARP,
26 S. Broad Street.
Phones, 756.

FOR SALE—HOTELS.

32 ROOMS furnished, with dining room; now carrying 60 people; good bargain to right parties; in center of city. Address J. Q. G., care Constitution.

DOGS, BIRDS, ETC.

SENSATION, 45-check, at stud fee $10; winner of two of the hardest battles ever fought by a pit dog. Call Bell phone Ivy 50, Atl. 56. J. W. Harrell, Breeder of Pit Bull Terriers. 486 Peachtree St., Atlanta, Ga. 6-16-tf

HARDWOOD FLOORING!
Hard MAPLE & OAK, etc., always on hand.
HARDWOODS at retail, rough, dressed or kiln dried.
PATTERN LUMBER a specialty.
ATLANTA HARDWOOD CO.,
Yards: Federal Prison Car Line and Southern Ry., near Roseland Station. Phone M. 5147.

THE visible ball-bearing L. C. Smith Typewriter. H. M. ASHE COMPANY, Y. M. C. A. Building, Atlanta.

BUSINESS DIRECTORY

PICTURE FRAMES.

MADE TO ORDER. SMALL RENTS, LITTLE PROFITS. **YARBROUGH** 2½ Auburn Ave., Bell Phone 2075 Main.

HAIR GOODS MANUFACTURING.

DON'T GO BALD.
Toupees and Wigs made to order. Pompadours, puffs, curls and bangs in stock. Repair work. Get our prices. Southern Hair Goods Mfg. Co., A. L. Walker, Mgr., 205-6-7 Peck Bldg.

DENTIST.

DR. G. E. SEWELL.
SPECIALIST in extraction of teeth, over A. and P. Tea Store. Phone M. 1679, 73½ Whitehall.

SCOVILLE HOTEL,
1-4 Block from Terminal station. Finest and best this side New York. Rooms, $1 to $2. Hot and cold water in every room. Excellent restaurant in connection. Dabney H. Scoville, Prop.; H. C. Larzelare, Mgr.

AUTOMOBILE SCHOOL.

AUTO Doctors.
AUTO School 175-177 W. Mitchell St.
AUTO see us do it and learn how it is done.

LANDSCAPE, GARDENING AND SODDING.

EXPERT opinions on landscaping; lawns renovated and sodded, shrubbery, flower beds, porch boxes, house and lawn decorations. Ponce de Leon Floral Co., office 520 4th Nat. Bank. Bell phone M. 3601.

CONTRACTORS.

FOR crushed stone, rubber granite, sand blocks and curb, call Pine Mountain Granite Co., 1009 Century Bldg. Bell phone 1729.

SHOE REPAIRING.

GWINN'S fine shoe repairing at cut prices. Work called for and delivered. Shoes repaired while you wait. Both phones.

CARPETS RELAID AND CLEANED.

REPAIRING and making carpets; Oriental rugs cleaned equal to new. W. E. Cox, 28 Lamar street. Bell 'phone 5027 Main.

LODGE SUPPLIES.

W. H. JOHNSON & CO., manufacturers of badges, seals, regalia and all lodge supplies. Write for catalogue. 131 Whitehall street.

PLUMBING.

C. R. BENNETT, plumbing contractor, has moved his offices to second floor, 2½-A Auburn ave. Phone M. 2721-J.

MATTRESS RENOVATING.

MONEY LOST
BY not having mattresses renovated by Hollingsworth Mattress Co. We also buy and sell feathers. Phones: Bell, West 607-L; Atlanta 1175.

DYEING AND CLEANING.

ATLANTA Steam Dye and Cleaning Works. Expert dyers and French cleaners. 53 Auburn avenue. Phones, Bell 1461 M., Atlanta 954.

SAFETY RAZOR BLADES SHARPENED.

ALL KINDS. 25c per dozen. Write for convenient mailing cartoon. The Tool Company, 58 Marietta street, Atlanta, Ga.

FELT AND GRAVEL ROOFING.

WE CONTRACT for new work, repair leaks, handle creosote and roofing material. Walker Roofing Co., No. 4 E. Wall st. Main 4075-L, Atlanta 1915.

CIGARS.

High-grade cigars. Box trade a specialty. Phone Ivy 468. Representative will call. Reynolds Bros., Aragon hotel.

TRUNKS, BAGS AND SUIT CASES.

RETAILED AND REPAIRED.
ROUNTREE'S, 77 Whitehall Street.
Phones, Bell M. 1576; Atlanta 1654.

BICYCLES AND SUPPLIES.

ALEXANDER-SEEWALD COMPANY, the new bicycle store, 54 and 56 N. Pryor street. Bicycles, sundries, repairing, motorcycles, automobile supplies. Morgan & Wright Good Tires. Buggy and baby carriage tire specialists. Send for catalogue A.

ROOFING AND REPAIRING.

ROOFS, gutters, valleys and tin work of all kinds. Repair work a specialty. 113 Marietta st. Phones 5275. M. A. Shelton & Bro.

OLD HATS MADE NEW.
PANAMA,
SOFT AND STIFF FELT HATS
Cleaned and reshaped.. .. ..50c
With new band, sweat and binding $1
Bands, sweats or bindings (each extra)..25c
Out-of-town orders given prompt attention.
Late styles, best work.
ACME HATTERS,
100½ Whitehall Street.

PAINTERS AND DECORATORS.

FRIDDELL BROS.,
House Painting and Wall Paper,
174 PEACHTREE STREET.
Bell phone 459 Ivy; Atlanta 3565.

VENTILATE.

WHY SUFFOCATE when you can ventilate? Phone us if you want that office, store, restaurant or any kind of room ventilated, and we will do the rest. Moncrief Furnace Co., Heating and Ventilating. Both phones. Atlanta, Ga.

STORAGE.

FURNITURE STORAGE.
Each account in separate locked room.
Candler Warehouse Co.,
Phone 5589, 184 Marietta St.

SLATE AND TIN ROOFING.

IF it's Slate or Tin Roofing, Gutters and Pipe Repairs, call C. H. Allen Co. Both phones. C. H. Allen Co., 40 Trinity avenue.

TRUNK MAKING AND REPAIRING.

SAMPLE TRUNKS and CASES to order; REPAIRING a specialty. PINNACLE TRUNK FACTORY, 61 N. Broad.

UMBRELLAS AND PARASOLS.

PAUL BURKETT,
NO. 1 VIADUCT PLACE.
Umbrellas repaired and re-covered.

MUSIC BY MAIL.

A POSTAL brings list of latest music. One piece of music free. Arno Music Co., 63 Peachtree.

KODAKERS.

BRING or mail your films to Edwards' Kodak department. Professional finishing for amateurs. 120 Whitehall st., Atlanta, Ga.

HOME FURNITURE.

GLOBE FURNITURE CO.,
39 AND 41 W. Mitchell st. Everything to furnish the home. Prices close, either cash or credit.

DESTISTRY.

SOUTHERN DENTAL OFFICES, established six years, at 9½ Whitehall st., over Globe Clothing Co. Prices cut below competition for summer months. Crooked teeth straightened, $5 each. Full upper plates, $2.50 each. Teeth examined and cleaned free for all patients. No students. Bell Phone 3975, Atlanta 1548.

HOTELS.

KINGSTON HOTEL.
COOL, clean rooms, 50c and $1 per day; $2 to $3 per week. 10½ Trinity ave.

FIREPROOF STORAGE.

WE STORE household goods and pianos. Warehouse 235 Edgewood ave. Office 12 Auburn ave. John J. Woodside.

BUILDING MATERIAL.

R. J. Craig & Co.,
RETAIL LUMBER DEALERS,
166 WHITEHALL STREET.
WE sell all kinds of lumber and building material in any quantity. Large and small orders get the same attention. Bell phone 5043; Atlanta 1734. tf

ELECTRICAL FIXTURES AND SUPPLIES.

W. E. Carter Electric Co.,
ELECTRIC FANS! ELECTRIC FANS!
Desk and Ceiling. Right Prices.
12 Walton Street.

HOTEL EMPIRE.
Next door to Union Station. Give us a trial. If not satisfied money refunded. Rates $1.00 up.

MASTER PLUMBER.

DAVID W. YARBROUGH,
MASTER PLUMBER.
Phones 1255. 20 E. Hunter St.

BRICK MANUFACTURERS.

South River Brick Co.
MANUFACTURERS of Chattahoochee building brick. Office 34 Walton St., Prudential Bldg. Bell phone 508 Main, Atlanta phone 438.

BUSINESS OPPORTUNITY.

HATS made or trimmed free of charge, June and July. Phone Main 1649. Sawtell School of Millinery, 40½ Whitehall.

BICYCLES.

WE can suit all tastes. Only reliable, guaranteed machines, and at most any price and terms you want.
ELYEA-AUSTELL CO.,
35 N. Pryor St.

OPTICIANS.

MORRISON & CO., 392 Peachtree. Glasses fitted by latest and most improved methods. All work guaranteed.

PRESSING AND CLEANING.

WHITE PRESSING CO. Largest and most reliable in the south. 148 Peachtree st. Phones 2427.

HOTEL.

THE NEW HOLLAND, now under new management, offers most excellent place in city to stop. Clean, cool rooms; hot and cold baths; 21 meal tickets, $4.50. Caters to theatrical and traveling public. 27 Auburn avenue.

BICYCLE REPAIRING.

BEST equipped shop in south. Prices right and work guaranteed. Baby carriages repaired and re-tired.
ELYEA-AUSTELL CO.,
35 N. Pryor St.

WAGONS AND BUGGIES.

J. M. KARWISCH, maker of high-grade wagons and business buggies, repairing a specialty. 81 and 83 E. Hunter street, Atlanta.

FOR RENT FOR RENT
MANUFACTURING SPACE.

This is the best space in Atlanta for a light manufacturing concern of any kind, a printing office, or any business desiring a big, light, airy space, where your help will be satisfied and delighted with the surroundings. The building is brand-new, 7,500 square feet on one floor, 28 windows, big skylight, electric lights, power and elevator, toilets and dressing rooms. This is one of the most prominent corners in the city and you will get advertising from the windows and walls to more than pay the rent.

B. M. GRANT & CO.,
REAL ESTATE, RENTING, INSURANCE,
EMPIRE BUILDING.

FOR RENT.
A FORCED SALE.

WE HAVE a nice, 5-room cottage in Grant Park section to be sold at a sacrifice. This house is modern in every respect, nice, level lot, and is a bargain at $2,550. Terms, $250 cash, and balance $20 month.

EAST POINT HOME.

WE HAVE a beautiful ten-room house, located on Washington street, which we must sell in the next few days. In order to consummate a quick sale, we are authorized to sell this property at the low price of $2,500. Terms easy.

GRANT PARK COTTAGES.

WITHIN a few blocks of Grant Park we have two nice 5-room cottages, which must be sold at once. These houses are convenient to the Grant Park school, churches and street cars. Those desiring a home on easy terms would do well to investigate these bargains. Terms, $50 cash, balance like rent.

HOMES BUILT TO ORDER.

IF YOU have a lot and wish it improved, call to see us. We are the leaders in the home-building line, employ the most skilled workmen and use the best material in the construction of our homes. On application we will be pleased to give you the names of some of our well-pleased customers, who take pleasure in recommending our work.

ATLANTA HOME BUILDERS' COMPANY.
616, SIXTH FLOOR, AUSTELL BLDG., BELL PHONE, Main 1577.

SAUNDERS & JOHNSON,
Real Estate and Renting, 215 Peters Building,
Bell Phone, Main 2245.

FARM FOR SALE.

WE HAVE FOR SALE 75 acres of beautiful land, with nearly one-half mile frontage on Peachtree road. One thousand fruit trees of all kinds, bearing. Land is in fine state of cultivation, with three or four streams of water. A beautiful place for a small lake on it. Can make terms. Price $62.50 per acre.

JUST OUTSIDE the limits of Stone Mountain, on Georgia R. R., we offer 89 acres good land, on public road. There is enough timber on the place to pay for it. Will divide the land and sell half, if wanted, or exchange for city property at $30 per acre. Terms.

A MANUFACTURING SITE

CONTAINING a fraction over 10 acres, just about one mile from the Union Depot. We have this unusually valuable piece of land exclusively for sale. It is a natural money-maker. We can show you money in this handled any one of three ways. Then there might be even better ways that you might see. We ask you to think of the possibilities of 10 acres of land within one mile of the center of Atlanta, absolutely undeveloped and lying perfectly.

W. A. FOSTER AND RAYMOND ROBSON,
12 S. Broad St. See Mr. Hook.

We Make a Specialty of Tax-Free Income-Bearing Preferred Stocks.

SUBJECT to sale or advance of price, we offer: 20 shares Atlanta Steel Company 10 per cent preferred stock; 25 shares Georgia Railway and Electric 5 per cent preferred stock; 8 shares American Typefounders' 7 per cent preferred stock; 20 shares American Can Company 5 to 7 per cent preferred stock—all, in the opinion of counsel, tax-exempt in Georgia, and all well protected by established earnings largely in excess of dividend requirements.

Hillyer Investment Co.

WM. HURD HILLYER, Secretary and Treasurer

BONDS Candler Building, Atlanta STOCKS

COMPLETE MARKET NEWS AND STATISTICS

FOR SALE—REAL ESTATE.

M. L. PETTY,
Real Estate,
32 E. Alabama St.

ON Georgia ave., near Grant park, we have a 5-room cottage and a nice store that we can sell for $2,000; $100 cash and $25 per month. This store and house is on a large lot and is one of the best investments that we have been able to get hold of in some time. If you are interested in a store and home proposition, get busy, as it will be sold tomorrow. This has been cut today from $3,000 to $2,000 for a quick sale.

ON Moreland ave. we have a magnificent elevated lot, 55x160, to an alley. This place has large oaks, which give it all the shade one could ask for. The cheapest building lot for a money-maker on Moreland ave.; $1,500 on easy terms.

ON Whitehall st. we have a fine piece of business property in the way of a three-story brick building. This is one of the most substantial buildings on the street. We can sell you this piece of property for $20,000. If you are looking for an investment in the way of store property on Whitehall st., call at the office and we will put you next to a proposition that will make you money.

ON Grant st. we are offering a 5-room cottage, on a large lot, for $2,400. This place is new, well built, and is a nice place for one looking for a home on easy terms; $200 cash and $20 per month will buy it. The party who owns this has just come in possession of it in the way of a trade, and is willing to part with it for less than it is worth. Investigate this at once, and you will find that this is correct.

STORE PROPERTY AT AUCTION.

On Thursday, June 17, at 11:30 a. m., on the premises:

No. 63 East Alabama street, two stories and basement, fronting 24 and 15-100 feet on Alabama and 48 and 73-100 feet on Kenney's alley in the rear.

No. 65 E. Alabama street, three stories and basement, 25 and 9-10 by 126½ feet to Kenney's alley.

No. 67 E. Alabama street, lot 24x125 7-10 feet to Kenney's alley, three stories and basement.

THE above stores will be sold separately. Terms, ¼ cash, balance on or before 1, 2 or 3 years, with 6 per cent interest.

S. B. TURMAN & CO.

J. H. STANLEY,
234 Brown-Randolph Bldg.
Atlanta phone, 3772.

$1,000

BUYS a four-room house, lot 64 by 85; well and chicken house, fruit and shade trees. Room enough on this lot to build another renting house. Small cash payment, balance $10 per month.

$2,250

BUYS a handsome 6-room cottage in the new ninth ward; on large shady lot, 150x138; room enough to build another nice house. Half block from South Decatur car line. See us. We can make terms "EASY."

$3,750

BUYS an up-to-date 7-room cottage; all modern conveniences; lot 50x202½ feet. This is a north side home and a beauty; in good location; a small cash payment, balance EASY.

$3,000

BUYS a nice 6-room cottage on North Boulevard. Terms to suit.

"THINK OF THIS!"

$3,000

BUYS A FARM of 41 acres, of good land, plenty of timber, both oak and pine; a good four-room house, barn, well, fruit and shade trees; creek runs through the place; good pasture under barbed wire fence; 25 acres under plow of good bottom and fresh upland. This farm lies near East Lake, within a few minutes' walk from car line. There is plenty of wood, cut and corded, to make the cash payment; leave the buyer a small monthly payment; $500 cash, balance "easy."

$3,000

BUYS a farm of 35 acres, near Chamblee, Ga., on Southern railway; good 5-room house, 3-story barn, one 2-room tenant house. Wood enough on this place to pay for it. Terms "easy."

$5,250

BUYS another farm, 164 acres, located on Southern railway; good soil. Small (cash) payment, balance 1, 2 and 3 years.

HAVE you a home for sale, ranging in price from $3,000 to $4,500? We have customers waiting for this class and prices of property, and they are anxious to buy at once. To list such homes with us means immediate sale. We have a great demand for north side cottages, from $5,000 to $6,000, as well as cash customers. The placing of your property in our hands means immediate results.

List your property with us for sale.

J. O. CASEY, Manager.

I BUY AND SELL REAL ESTATE.

H. C. STOCKDELL.

If you want to invest your money in good rent paying property, I have it.

I also have some high-grade central property for sale.

FOR SALE—REAL ESTATE.

GEO. P. MOORE,
No. 9 Auburn Ave.

SUMMER HOME.

AT VINING, on the W. & A.,

I have an ideal summer home of 8 rooms, with bath and water supplied from a spring; 3-room caretakers' house; servants' house; 2-story barn with basement; all in good condition. 3,000 fruit trees in full bearing; apples and plums without number; three acres in grapes. There are 40 acres in all, 5 of good bottom land. Train stops in front of the door almost. If you want a bargain, this will fill the bill. Price, $4,500. Can make terms, or would take other property in exchange and give or take difference. See me.

L. M. HARRISON & CO.,
Real Estate,
214 Empire Bldg.
Bell Phone Main 602.
Atlanta Phone 2019.

40-ACRE FARM, 3-4 mile of Lithia Springs; 3-r. house, barn, etc.; 10-acre branch bottom, 10 acres in bermuda grass; fine water; 1 1-2 acres in assorted fruit; one scuppernong vine bears 10 bushels each year; on public road. Only $1,250; $250 cash

WE HAVE 10 homes in Atlanta to exchange for small farms, and 4 farms to exchange for homes. See us, 214 Empire. Also a few vacant lots.

SALESMEN:
LANE, SAPPINGTON AND HARRISON.
214 EMPIRE.

FOR RENT BY GEO. P. MOORE,
9 Auburn Avenue.

$45.00—Lower apartment of 5 rooms; all modern conveniences; No. 14 E. Pine st. One of the most desirable apartments on the north side.

$35.00—New 8-room house, corner Sydney and Oakland ave., in one block of park; fine car service, churches and schools.

$15.00—No. 146 South ave., 5 rooms, close to park.

$15.00—No. 94 Woodson st., 5 rooms, all conveniences.

$25.00—No. 297 Crew, 7 rooms, in few feet of Georgia ave.

$21.00—No. 228 Forrest ave., brick cottage, 6 rooms.

$15.00—Basement store under No. 9 Auburn ave., size 20x20 feet, with smaller space opening out in alley; suitable for plumbing or repair shops; signs would read from Auburn ave. Large alley entrance.

GOING OUT OF BUSINESS.

ON ACCOUNT of failing health, my father's doctor has ordered him to quit business. He has instructed me to close out his entire stock at once, at wholesale or retail. I now offer, at cost, his entire stock of marble and granite sarcophagi and monuments, Italian, Vermont and Georgia marble slabs, finished or in the rough. This is a fine opportunity for a live party to buy out a fully-equipped manufacturing plant at a bargain.

R. M. STOKES, Manager.
CHEROKEE MARBLE AND GRANITE WORKS.
Corner Hunter and Terry Sts.

WANTED—AGENTS.

IT COSTS NOTHING to get our free agents' outfit. Just give three references of people who know you, and we know you can get the business. Really three publications in one for $1.00 a year; appeals to all. The sentiment is that the south deserves this magazine, and the good people of the entire country are favorably disposed to give you their subscriptions. Try it. Address Uncle Remus's-The Home Magazine, Atlanta, Ga.

Cotton Region Bulletin.

For the 24 hours ending at 8 a. m., 75th meridian time, June 15, 1909.

Stations of Atlanta District	Temperature Max.	Temperature Min.	Rainfall, inches and hundredths
Atlanta, cloudy	84	68	.14
xChattanooga, p. c.	80	65	.98
Columbus, rain	89	72	.39
Gainesville, cloudy	90	69	1.00
Greenville, cloudy	84	65	.25
Griffin, cloudy	88	67	T.
xMacon, cloudy	90	71	.02
Monticello, clear	89	69	.05
Newnan, p. cloudy	88	67	.35
xxRome, p. cloudy	87	65	.20
Spartanburg, cloudy	89	65	.57
Tallapoosa, clear	89	65	T.
Toccoa, clear	84	61	1.03
West Point, clear	88	68	.02

xFor yesterday. xxFor 24 hours ending 8 a. m., 75th meridian time.

HEAVY RAIN.

Goldsboro, N. C. 1.98

Central Station	Number of stations reporting	District Averages: Temperature Max.	Temperature Min.	Rainfall, inches, hundredths
Atlanta	13	88	67	.37
Augusta	11	92	70	.18
Charleston	5	92	72	.18
Galveston	31	90	70	.16
Little Rock	16	84	66	.08
Memphis	16	82	66	.20
Mobile	10	86	68	.20
Montgomery	10	88	68	.34
New Orleans	16	84	68	.38
Oklahoma City	11	84	64	.04
Savannah	18	96	72	.06
Vicksburg	13	82	68	.30
Wilmington	10	92	68	.62

Remarks—Light showers have been general throughout the belt. Temperatures continue high and about stationary.

C. F. von HERRMANN,
Section Director.

Mining Stocks.

Boston, June 15.—Arizona Commercial 4 11-4; Butte Coalition 26; Calumet and Arizona 107½; Calumet and Nevada 665; Greene Cananea 10⅛; Nevada 23; North Butte 57½.

SHARP ADVANCE MADE IN COTTON PRICES

Higher Cables and Reports of Heavy Rains Factors in the Advance.

New York, June 15.—Early irregularity in the cotton market today was followed by quite a sharp advance in the last hour, with the market closing firm at a net gain of 8@14 points on the old crop and of 1@9 points on new crop months.

The local market opened steady at an advance of 2 to 5 points, in response to higher cables and reports of continued showers in the central belt. There did not seem to be any active demand, however, and after the same months had worked up another point or two, on covering and scattering support, prices eased off, under realizing and local bear pressure, the latter based, apparently, upon the idea that current conditions were not creating a sufficient demand to establish higher prices and that a lower level mhigt be necessary to attract a general buying movement. The forecasts indicated, more or less, generally unsettled and showery weather in the south, but the details of precipitation did not indicate rainfalls in the Mississippi valley, as a rule, and during the early afternoon prices worked off to a net loss of about 3@6 points. Later, the market rallied on very bullish wires from Mississippi concerning the crop outlook in that state, and on rumors that a bullish private condition report would be issued tomorrow. The close was only a little off from the best under realizing. Southern spot market as officially reported early were unchanged to ⅛c higher.

Receipts at the ports today 6,151 against 13,600 last week and 14,051 last year. For the week 35,000, against 51,232 last week and 53,995 last year. Today's receipts at New Orleans 1,176 bales, against 2,960 last year, and at Houston 447 bales, against 3,189 last year.

Spot closed quiet, 5 points higher; middling uplands 11.40; middling gulf 11.65; sales 100 bales.

New Orleans Cotton.

New Orleans, June 15.—Cotton spots were firm. Low ordinary 7¼ nominal; ordinary 7 1-16 nominal; good ordinary 9½; low middling 10⅜; middling 10 15-16; good middling 11 5-16; middling fair 11 11-16; fair 12 7-16 nominal. Receipts 1,176; stock 135,213. Sales on the spot 1,450 bales; to arrive 1,100. Futures opened steady, with the active positions unchanged to 2 points up. Liverpool cables were better than expected and, in addition, some very bullish private dispatches were sent over. The weather map was again very unfavorable, but with all this the market was sluggish. Bulls offered little support and at one time during the early hours there was a sag which carried the list 3 to 4 points below the level of yesterday's closing. An unfavorable weather forecast helped the market later in the day and in the afternoon enough fresh buying was done to put prices up until they were at a net advance of 5 to 6 points. The closing was steady at a net advance of 2 to 4 points.

Dry Goods.

New York, June 15.—The cotton goods market continues to harden, advances being noted on bleached goods, print cloths, drills and sheetings and other fabrics. The cotton yarn market presents a better character in the demand. The men's wear market is a very strong one. The export trade is generally quiet. Jobbers report a demand from cutters for all kinds of staple dress goods that are in light stocks at first hands.

Liverpool Cotton.

Liverpool, June 15.—Close: Cotton, spot quiet; prices 9 points higher; American middling fair, 6.48; good middling, 6.12; middling, 5.92; low middling, 5.74; good ordinary, 5.48; ordinary, 5.15. The sales of the day were 8,000 bales, of which 500 were for speculation and export and included 7,400 American. Receipts 9,000 bales, including 7,200 American. Futures opened steady and closed barely steady.

	Opening Range.	Close.	Previous Close.
June	....	5.76	5.72
June-July	5.76 -5.75½	5.76	5.72
July-Aug	....	5.79½	5.76
Aug.-Sept	5.78 -5.81	5.77½	5.73½
Sept.-Oct	5.76 -5.77	5.75½	5.72½
Oct.-Nov.	5.74 5.76	5.74	5.72½
Nov.-Dec	5.72 -5.73½	5.73½	5.70
Dec.-Jan	5.72 -5.75	5.73½	....
Jan.-Feb	5.73 -5.75½	5.73½	5.70½
Feb.-March	5.73 -5.73½	....	5.70½
March-April	5.73 -5.75	5.74	5.70½
April-May	....	5.74	5.70½

Comparative Port Receipts.

Following were net receipts at the ports on Tuesday, June 15, compared with those of the corresponding day last year:

	1909.	1909.
New Orleans	1,176	2,960
Galveston	2,915	5,318
Mobile	48	416
Savannah	758	1,468
Charleston	407	79
Wilmington	31	97
Norfolk	726	432
Boston	90	.....
Totals	6,151	10,770

INTERIOR MOVEMENT.

	1909.	1909.
Houston	447	3,189
Memphis	162	1,283
Augusta	103	234
St. Louis	177	576
Cincinnati	31	370
Totals	320	5,652

ESTIMATED RECEIPTS.

Galveston, 604 to 900, against 2,580 last year.

New Orleans, 1,100 to 1,500, against 4,588 last year.

Hubbard Bros. & Co.

New York, June 15.—Very considerable liquidation of long holdings came upon the market during the day, but while causing, temporarily, some weakness it was without permanent effect. Persistent buying, toward the close, steadied prices, and the tone is decidedly good. The rains in the Mississippi valley caused considerable disquiet, and the trade is carried along by the general bullish sentiment. Apart from this the market is a weather one.

Naval Stores.

Charleston, S. C., June 15.—Turpentine quiet, 40c. Rosin quiet. Quote: A B C $2.65@2.80; D $2.90@2.95; E $3.40; F $3.85@3.95; G $3.85@4.00; H $4.15; I $4.25@4.35; K $5.05; M $5.20; N $5.30; window glass $5.40; water white $5.47½.

Savannah, Ga., June 15.—Turpentine firm, 40c; sales none; receipts 1,046; shipments 47. Rosin firm; sales 2,043; receipts 3,2.3; shipments 1,055; stocks 130,881. Quote B $2.70; D $3.00; E $3.45; F $3.95; G $4.00; H $4.15; I $4.90; K $5.05; M $5.10; N $5.30; window glass 5.40; water white $5.40.

Wilmington, N. C., June 15.—Spirits turpentine, steady, 39c; receipts 34 casks. Rosin, nothing doing; receipts 77. Tar, firm at $1.50; receipts 50. Crude turpentine, firm at $1.75, $2.75 and $3.50; receipts 52.

Fruit and Vegetables.

Atlanta, Ga., June 15.—Bananas, per pound, 3c. Eggplants, per crate, $1.50. Tomatoes, per crate, $1@2. Peppers, per crate, $1.75@2.00. Okra, per crate $1.50. Celery, per crate, $1.00. Grapefruit, fancy 36s, 48c; 54s and 64s, $4.00, and smaller sizes, $3.00. Irish potatoes, bushels, $1.25. Pineapples, per crate $2.00. Oranges, all sizes, $3.50.

New York, June 15.—Potatoes irregular; new southern, per barrel, $1.75@$3.75; old Maine, in bulk, per 180 pounds, $3.00@3.25; state $2.75@3.00; Europe $2.50@2.75; Jersey sweets, per basket, $1.00@2.40. Cabbages weak; southern 10@75c per crate.

THE SPOT COTTON MARKET.

MARKETS—	Tone.	Middling.	Net Receipts.	Gross Receipts.	Sales.	Stock.
Atlanta	Steady	10 3-4	......	......	......	......
Galveston	Eteady	10 5-8	2,915	2,915	155	59,255
New Orleans	Firm	10 15-16	1,176	1,176	2,550	135,213
Mobile	Firm	10 15-16	48	48	100	9,303
Galveston	Steady	10 5-8	758	758	100	44,274
Charleston	Nominal	......	407	407	......	4,688
Wilmington	Quiet	10 5-8	31	31	......	1,570
Norfolk	Steady	10 7-8	726	726	378	11,474
Baltimore	Nominal	11 1-8	......	465	......	4,767
New York	Quiet	11.40	......	3,563	100	174,423
Boston	Quiet	11.40	90	90	......	......
Philadelphia	Steady	11.65	......	......	......	3,950
Totals today			6,151	......	......	448,971
do. three days			25,376	......	......	......
do. since September 1			9,727,292	......	......	......

Exports—To continent, from New York, 46; from Boston, 100. Total, 146. Coastwise—Galveston, 784; New Orleans, 60; Savannah, 575; Norfolk, 470.

INTERIOR MOVEMENT.

MARKETS—	Tone.	Middling.	Net Receipts.	Gross Receipts.	Shipments.	Sales.	Stock.
Houston	Steady	10 5-8	447	447	2,242	180	35,321
Augusta	Steady	11	103	103	50	145	15,551
Memphis	Quiet	11	162	391	863	150	39,738
St. Louis	Steady	10 7-8	177	2,999	2,822	251	28,080
Cincinnati		......	31	31	50	....	17,122
Louisville	Firm	11 1-8	....	....	....	....	......
Little Rock	Quiet	10 1-2	69	69	241	....	14,539
Totals today			989	4,040	6,268	726	150.351

THE RANGE OF COTTON OPTIONS.

RANGE IN NEW YORK COTTON.

	Open	High	Low	Close	Prev. Close
June	10.99	10.99	10.94	10.97-02	10.83-86
July	10.85	10.92	10.80	10.91-92	10.83-84
Aug.	10.86	10.95	10.84	10.94-95	10.85-86
Sept	10.89	10.89	10.88	10.94-95	10.86-87
Oct	10.88	10.91	10.81	10.89-91	10.86-87
Nov	.....	.....	.....	10.89-91	10.86-88
Dec	10.92	10.94	10.84	10.94-95	10.89-90
Jan	10.91	10.92	10.82	10.89-91	10.88-89
March	10.92	10.92	10.84	10.89-91	10.87-89
May	10.88	10.88	10.88	10.91-93	10.89-90

Closed firm.

RANGE IN NEW ORLEANS.

	Open	High	Low	Close	Prev. Close
June	10.88	.....	.....	10.88	10.96
July	11.02	11.05	10.97	11.02-03	11.00-01
Aug	11.02	11.08	11.01	11.08-09	11.00-01
Sept	10.98	.....	.....	11.01	10.95-98
Oct	10.87	10.90	10.81	10.89-90	10.85-86
Nov	.....	.....	.....	10.89-90	10.85-86
Dec	10.84	10.89	10.80	10.88-89	10.84-85
Jan	10.87	10.91	10.81	10.89-90	10.85-86
March	10.93	10.97	10.95	10.95-96	10.90

Closed steady.

BONDS.

U. S. ref. 2s, registered	101½
do, coupon	101¾
do, 3s, registered	101½
do, coupon	102
do, 4s, registered	118½
do, coupon	121
Allis-Chalmers 1st 5s	87
American Agricultural 5s	101½
American Tel. and Tel. cv. 4s	104⅝
American Tobacco 4s	80
do, 6s	112
Atchison general 4s	101
Atchison Short Line 1st 4s	95⅛
Atchison cv. 4s	114
do, cv. 5s	114¼
Atlantic Coast Line 4s	96⅝
do, 3½s, bid	94
Baltimore and Ohio S. W. 3½s	91
Brooklyn Rapid Transit cv. 4s	87¼
Canada Southern 1st 6s, bid	106½
Central of Georgia 5s, bid	109⅞
Central Leather 5s	98⅞
Central R. R. of N. J. gen. 5s	127⅜
Chesapeake and Ohio 4½s	104⅝
Chicago and Alton 3½s	75¼
Chi., B. and Q. joint 4s	97⅜
Chi., M. and St. P. gen. 3½s, bid	90
Chi., R. I. and Pac. R. R. col. 4s	80
do, col. 5s	93
do, rfg. 4s	91⅝
C., C., C. and St. L. gen. 4s	78
Colorado Industrial 5s	77½
Colorado Midland 4s	83⅞
Colo. and S'ern ref. and ext. 4½s	99
Delaware and Hudson cv. 4s	105
do, 1st ref. 4s	102¼
Denver and Rio Grande 4s, bid	97½
Distillers 5s	76¾
Erie prior lien 4s	90½
do, general 4s	78¼
do, cv. series A, bid	86
do, series B, bid	75½
General Electric cv. 5s	150
Illinois Central 1st ref. 4s	100
Interborough Met. 4½s	79⅝
Inter. Merc. Marine 4½s	73½
Japan 4s, bid	87¼
do, 4½s, bid	93⅞
do, 2d series, bid	93
Kansas City Southern 1st 3s	74⅝
Lake Shore deb. 4s (1931), bid	95¼
Mo., Kan. and Texas 1st 4s, bid	100
do, 1st and ref. 4s	86¼
do, gen. 4½s	91
Missouri Pacific 4s	82¾
New York Central gen. 3½s	92½
do, deb. 4s	95¾
New York City 4½s (new)	111⅜
N. Y., N. H. and H. cv. 6s	138½
Norfolk and W. 1st con. 4s, bid	98¼
do, cv. 4s	98⅞
Northern Pacific 4s	102¼
do, 3s, bid	74⅞
Oregon Short Line rfdg 4s	94⅞
Pennsylvania cv. 3½s (1915)	97
do, con. 4s	104⅝
Reading general 4s	100½
St. L. and San Fran fg. 4s	85⅝
St. L. Southwestern con. 4s	80
do, 1st gold 4s, bid	94
Seaboard Air Line 4s	87
Southern Pacific col. 4s	92¾
do, R. R. 1st ref 4s	95
Southern Railway 5s	112¼
do, general 4s	83
Union Pacific 4s	103
do, cv. 4s	110
do, 1st and ref. 4s	99⅞
United States Rubber 6s	105¼
United States Steel 2d 5s	105⅝
Virginia-Carolina Chem. 5s	99½
Wabash 1st 5s, bid	112½
do, 1st and ext. 4s	78⅞
Western Maryland 4s	83¾
Westinghouse Electric cv. 5s	94⅝
Wisconsin Central 4s	95¼
Armour 4½s	55½
C., B. and Q. general 4s	97⅞
C. and O. ref. 5s	100¾
D. and R. G. ref. 5s	93
Nat'l Railway of Mex. 4½s, bid	95
St. P. and S. F. gen. 5s	8½
Southern Pacific cv., ctfs	102⅜

Atlanta Bank Clearings.

(Darwin G. Jones, manager, Atlanta Clearing House Association.)

Clearings:

Monday	$1,230,258.94
Tuesday	941,991.93
Total, two days	$2,172,250.87

Foreign Finances.

Berlin, June 15.—Exchange on London 20 marks 44 pfennigs for checks. Money, 3 per cent. Private discount rate, 3 per cent.

Paris, June 15.—Close: Three per cent rentes, 98 francs 10 centimes for the account. Exchange on London, 25 francs 20 centimes for checks.

London, June 15.—Bullion, amounting to £116,000, was taken into the Bank of England on balance today.

London Stock Market.

London, June 15.—American securities opened within a fraction of parity. Later prices improved on light buying, and at noon were quiet and unchanged to 3-8 of a point higher than yesterday's New York closing. United States Steel monopolized attention in the afternoon, the market otherwise being Railroad bonds irregular. dull. The close was weak on New York selling.

Consols for money 84 3-16; consols for account 84 1-4.

Bar silver 4; money 1@1½; discount for short and 3-months' bills 1 7-8.

Illinois Central 153.

Louisville and Nashville 146½.

Southern Railway 32 3-8.

Southern Railway preferred 71.

Money and Exchange.

New York, June 15.—Money on call, easy, 1 3-4@2 per cent; ruling rate 1 7-8; closing bid 1 3-4; offered at 1 3-4.

Time loans softer and fairly active; 60-days' 2 1-4@2½ per cent; 90-days' 2½@2 3-4; 6-months' 3½ per cent.

Prime mercantile paper 3½ to 4 per cent.

Sterling exchange steady, with actual business in bankers' bills at $4.8595@4.86 for 60-day bills, and at $4.8780 for demand.

Commercial bills $4.85 1-5@4.85 3-4.

Bar silver 52 1-4.

Mexican dollars 44c.

Government bonds steady.

STOCKS.

	High.	Low.	Close.	Prev. Close
Allis-Chal pfd	54	58⅝	53¼	53
Amal Copper	86½	84½	84⅝	85¾
Am Agricul.	43½	43	43⅞	43⅞
Am Beet Sugar	42¾	40	41⅛	42¼
Am Can pfd.	84¼	83⅝	83⅝	84
Am Car and F.	57	56½	56½	56½
Am Cotton Oil	74¾	72⅞	73	74¾
Am H and L pfd	....	....	41⅞	42
Am Ice Securi.	40⅞	39¼	39½	40¼
Am Linseed	19	17¾	17¾	19½
Am Locomotive	60¼	59	59	60½
Am Smelt and Refining	95⅞	94	94¼	95⅛
do pfd.	110⅝	104⅝	109⅞	110½
Am Sugar Refi.	130	123	125	131
Am T and T.	142½	141½	141½	142¼
Am Tobacco pfd, ex-div.	101⅝	101½	100⅝	102¾
Am Woolen	36½	35⅝	35¼	35½
Anacon Min Co.	50⅜	49⅝	50	50½
Atchison	115⅝	114	114	115⅝
do pfd.	106¼	106	106	105⅞
At'l Coast L.	132½	131⅛	131¼	132½
B and O.	118⅝	117⅝	117⅝	118½
do pfd.	94	94	94	94
Bethlehem S.	30½	29¼	29½	30¼
B R T.	80⅞	79¼	79¼	80½
Canadian Pac	183	182¼	182	132½
Central Leather	29⅞	29⅝	29⅝	30
do pfd.	104	193½	103⅝	103⅝
Central of N J	292	292	290	290
C and O.	76½	75	75¼	76½
Chi and Alton	69⅝	69	69	69⅝
Chi Gt West.	3⅞	3¼	3¼	3⅞
Chi, and N W.	183	182	182	184
Chi, Mil and St. Paul	156⅛	153¾	154⅛	155½
C, C, C and St. L	75	75	75	75½
Colo Fuel and I	45¼	44	43⅞	44⅝
Colo and S.	58⅝	57½	57¼	57¼
do 1st pfd.	81¼	81¼	81	81
do 2nd pfd.	80¼	80¼	80¼	80¼
Consol Gas.	143½	141½	141½	143
Corn Products	24¾	23⅝	23⅞	24⅞
Del and Hud.	191	189	190	190½
Denver and R G	89¼	88⅝	88⅛	88⅝
Distillers Securi	39½	38⅝	38⅞	38¾
Erie	36⅝	35⅝	35⅝	36⅝
do 1st pfd.	53⅝	53	53	53⅝
do 2nd pfd.	....	....	42⅜	43⅛
Gen Electric	162¾	161	161⅛	163⅛
Gt North pfd.	150⅝	148⅞	149⅛	150⅝
Gt Northern Ore ctfs.	77⅝	75	76⅜	74⅝
Illinois Central	148⅝	148	148	148½
Interboro Met.	17¼	16¼	17⅛	17
do pfd.	49¼	46¼	48¼	46⅝
Inter Har.	85⅞	85¼	85⅛	85
Inter Mar pfd	24⅞	24¼	24	24½
Inter Paper	16¼	15¼	15¼	16⅝
Inter Pump	41¼	40¼	40⅝	41½
Iowa Central	30¼	29½	28⅝	30½
K C S.	46½	46	46	46¼
do pfd.	75⅝	72⅝	72⅝	72½
L and N.	....	....	142	143
Minn and St L.	56¼	56½	55	56
Minn, St P and Sault Ste M.	139⅞	138⅝	138⅝	140
Missouri Pac.	76¼	74½	74½	75
Mis, Kan and T.	43⅛	42⅝	42¼	42⅞
do pfd.	....	....	73⅛	73
Nat'l Biscuit	....	....	105⅝	105¾
Nat'l Lead	86	84⅝	84¾	86½
Nat'l Rys of Mex 1st pfd.	51½	51⅛	51⅛	52½
N Y Central	132½	311¼	131¼	132¼
N Y, O and W.	59⅜	53¼	53⅞	54½
N and W.	90⅛	89⅝	89⅝	....
N Am ex-div.	86½	85	85	86¼
Northern Pac.	153⅛	150½	151	153⅛
Pacific Mail	29⅜	29⅝	29¼	29¼
Pennsylvania	137¼	136½	136	137¾
People's Gas	115	115	114½	115
Pittsburg, C, C and St L.	91	91	91	85
Press Steel Car	44⅛	43	43	44
Pull Pal Car	190	190	189	190
Ry Steel Spring	44½	44⅛	44	44⅝
Republic Steel	32¼	30¼	31	32¼
do pfd.	106⅝	106	106¼	106⅞
Rock Island Co	32¾	31¼	31⅝	32⅝
do pfd.	70	69¼	69¼	70¼
St Louis and S F 2nd pfd.	44½	44¼	44	44⅝
St. Louis S W.	27	26⅜	26⅝	26¼
do pd. f	69⅝	68⅝	68⅝	68⅛
Sloss-Sheff'ld S and I.	....	....	82	83
Southern Pac.	132	130	130	131¼
do pfd.	133⅝	132¼	131	133⅛
Southern Ry.	31¼	31¼	31	31⅝
do pfd.	69½	68⅝	68½	69⅛
Tenn Copper	41	40¼	40¼	40⅝
Texas and Pac.	36⅝	35	35⅛	34¼
Tol, St L and W	51⅝	51¼	50¼	50¼
do pfd.	69	69	68⅛	68⅛
Union Pac.	194½	191⅛	191⅝	194¼
do pfd.	98	97	97	97⅞
U S Realty	82¼	82½	82	83
U S Rubber	39	39	39	40
U S Steel	69½	67⅛	67⅛	69⅜
do pfd.	125⅞	124	124⅛	125⅝
Utah Copper	52⅝	52	52	52¼
Va-Car Chem.	53⅝	54½	54⅝	54⅝
Wabash	24⅜	23⅛	23⅛	23⅝
do pfd.	61⅝	59⅝	59⅝	61
Western Md.	19½	19⅛	19⅛	19⅝
Westingh Elec.	86⅛	85	85	86⅛
West Union	74⅞	74	74⅛	74½
Wheel and L E.	....	....	10	10
Wisconsin Cen.	58½	58½	58	58

Total sales for day 1,025,400 shares.

Stocks recording sales of 10,000 or more shares were:

Amalgamated Copper	24,700
American Beet Sugar	15,500
American Smelting	13,700
Atchison	39,900
Chicago, Milwaukee and St. Paul	15,400
Corn Products	12,400
Denver and Rio Grande	14,900
Great Northern Ore Certificates	45,600
Interborough Metropolitan	12,500
do. preferred	29,200
Pennsylvania	10,400
Reading	117,500
Rock Island	14,700
Southern Pacific	43,600
Texas and Pacific	11,500
Union Pacific	108,400
United States Steel	172,300
Wabash	16,200
do preferred	43,700
Western Union	15,000

Metals.

New York, June 15.—A moderate advance was reported in the London tin market today, with spot quoted at £134 12s 6d, and futures at £136. The local market was dull and a shade higher at $29.37½@29.75.

Copper was unchanged in the London market, with spot quoted at £59 10s and futures at £60 7s 6d. The local market was dull and unchanged, with lake quoted at $13.62½@13.75; electrolytic $13.37½@13.50, and casting at $13.25@13.37½.

Lead was a little lower at £13 1s3d in London. Locally the market remained dull at $4.35@4.45.

Spelter was lower in London at £22. The local market was dull at $5.35@5.40.

Iron was lower at 48s 9d for Cleveland warrants in the London market. Locally the market was firmer; No. 1 foundry, northern, is quoted at $16.25@17.00; No. 2 at $16.00@16.50; No. 1, southern, and No. 1 southern, soft, at $16.25@16.50.

Grain.

(Corrected by A. P. Morgan Grain Co.)

Atlanta, June 15.—No. 1 L hay $1.10; C oats 77c; W oats 75c; No. 2 corn W 99c; bran, per 100 pounds, $1.75; No. 2 W shorts, 75 pounds $1.[illegible] shorts $1.80; hulls $9.00; C S meal $32.00.

Kansas City, June 15.—Cash: Wheat, No. 2 hard $1.30@1.40; No. 2 red $1.43@$1.51. Corn, No. 2 mixed 70½; No. 2 white 72¼. Oats, No. 2 white 59@60½; No. 2 mixed 57@58.

Receipts: Wheat 6,000; corn 13,000; oats 9,000. Shipments: Wheat 13,000; corn 23,000; oats 8,000.

Cincinanti, June 15.—Wheat easier, $1.56@1.58. Corn easier at 76@76½. Oats easier at 59½@60. Rye quiet at 90@91.

Cincinnati, June 15.—Wheat easier, 12,000; spot easy; No. 2 red $1.51 nominal elevator and $1.51 nominal f. o. b. afloat; No. 1 northern Duluth $1.38 nominal f. o. b. afloat; No. 2 hard winter $1.35 nominal f. o. b. afloat. Bearish crop reports from the southwest partly demoralized the wheat market today, forcing prices off a cent per bushel. One or two brief rallies occurred, but the general tendency was downward and final prices showed ⅜@⅝c net loss. July $1.23½@1.24 1-16, closed $1.23¾; September $1.15 15-16@1.16⅜, closed $1.15⅞; December $1.14½@1.14⅝, closed $1.14½. Corn, receipts 18,000; spot steady; No. 2 85 elevator and 83 f. o. b. afloat; No. 2 white 85½ and No. 2 yellow 85½ f. o. b. afloat, all nominal.

Chicago, June 15.—Cash: Wheat, No. 2 red $1.55@1.60; No. 3 red $1.53@1.56; No. 2 hard $1.28@1.30; No. 3 hard $1.26@1.28; No. 1 northern $1.32@1.34; No. 2 northern $1.28@1..0; No. 3 spring $1.18@1.26. Corn, No. 2, 74½@75c; No. 2 white 76c; No. 2 yellow 75c; No. 3, 74½@75c; No. 3 yellow 74¾@75c; No. yellow 74¾@75c; No. 4, 75½@75¾c. Oats, No. 2 white 58¼c; No. 3 white 55@58c; No. 4 white 54@56½c; standard 57½@58c.

Close: Wheat, July $1.15½@1.15⅝; September $1.09¼; December $1.07⅝; May $1.10⅛. Corn, July 72c; September 69⅞c; October 67⅝c; December 59⅛c; May 59⅜c. Oats, July 51⅝c; September 43¾c; December 44⅛c; May 46⅜c. Rye, cash 87@90; July 85c; September 82c. Barley, cash, 80@82½c. Timothy, September $3.75@3.90. Clover, cash, $10.60.

St. Louis, June 15.—Close: Wheat lower; No. 2 red cash $1.45@1.50; No. 2 hard $1.30@1.35, nominal; July $1.11¾; September $1.07⅝@1.07¾. Corn lower; No. 2 cash 73¼@73¾c; No. 2 white 75½@76c; July 72¼c; September 69½c. Oats lower; track No. 2 cash 56½c; No. 2 white 59c; July 49¼c; September 43⅜c. Receipts, flour 3,000; wheat 10,000; corn 30,000; oats 25,600. Shipments, flour 6,500; wheat 18,000; corn 37,000; oats 30,500.

Country Produce.

(Corrected by the Fidelity Fruit and Produce Company, Wholesale Fruits and Produce, 6 North Broad street.)

Eggs—Fresh country 20c.

Live Poultry—Hens 40c; chickens 15@25c; ducks, Pekin 25c; puddle 20c each; turkeys, 12½c.

Dressed Poultry—Hens 15c per pound; cocks 7@8c; fries 25c per pound; ducks 14c per pound; geese 10c per pound; turkeys 15@17½c, owing to quality.

Produce—Butter (Jersey), 25c per pound; country, demand active 10@12½c pound. Beeswax active 23c pound. Honey in one-pound blocks active, 10@12½c pound; in bulk 8@9c pound.

Beets, per crate, $1.00. Eggplants per crate $1.50. Cucumbers, per crate, $1.50. Tomatoes, per crate, $1.00@1.50. Snap beans, per crate, 05c. Lettuce, $1.00@1.50. English peas, per crate, $1.25; white squash, per crate 50c; yellow squash, per crate, 50c; Cauliflower, per pound 10c. Cabbage, per crate, $1.00. Oranges, per box, $3.50. Grapefruit, per crate $3.50@4.00. Pineapples, per crate, $1.75. Strawberries, per quare, 8@10c. Celery, per crate, $3.50. Sweet potatoes, per bushel, 75c. New Irish potatoes, per bushel, $1.25. Bananas, per pound, 3c. Apples, N. Y. Boldwin, per barrel, $7.50.

Chicago, June 15.—Butter steady; creameries 23@26½c; dairies 20½@24½. Eggs steady; receipts 20,707; at mark, cases included, 19½c; firsts 20c; prime firsts 21½c. Cheese strong; Daisies 14@14¼c; Twins 14@14¼c; Young Americans 14½@14¾c; Long Horns 14@14¼. Potatoes weak; choice to fancy 50@60c; fair to good 50@60c. Poultry steady; turkeys 14c; chickens 13c; springs 20@27c.

Kansas City, June 15.—Butter, creamery extra 25c; firsts 23c; seconds 21c; packing stock 18½c. Eggs, extras 21½c; firsts 19½c; current receipts 18c; seconds and dirties 16½c.

New York, June 15.—Butter steady; receipts 22,589; western factory firsts 21c. Cheese steady; receipts 9,106; state, full cream specials 13½@14¼c; do, common to fine, 10@13c. Eggs irregular; recipts 27,163; state, Pennsylvania and nearby fancy selected white 25½@26c; do, fair to choice 24@25c; brown and mixed fancy 23½c; do, fair to choice 22@23c.

Cincinnati, June 15.—Butter steady; creamery extras 28½c; creamery firsts 25½@26½c; dairy 20c. Eggs steady at 15@20c. Poultry firmer; springers 18@25c; hens 13c; turkeys 15c.

St. Louis, June 15.—Poultry weak; chickens 11c; springs 18@22c; turkeys 12@14½c; ducks 8c; geese 4c. Butter steady; creamery 22@26c. Eggs firm at 18c.

Liverpool Grain.

Liverpool, June 15.—Closing: Wheat spot No. 2 red western winter nominal; futures quiet; July 8s 1½d; September 8s 6¾d; December 8s 4⅜d. Corn spot steady; new American mixed via Galveston, 6s 6d; futures steady; July 5@6⅝d; September 5s 6¾d.

Sugar and Molasses.

New York, June 15.—Sugar raw firm; fair refining 3.42; centrifugal, 96 test, 3.92; molasses sugar 3.17; refined steady; crushed 5.65; powdered 5.05; granulated 4.95.

Molasses quiet; New Orleans 28@42.

BEARS IN STOCKS CAUSED DECLINES

Weakness Attributed to Technical Causes—Violent Decline in Sugar.

New York, June 15—An effective element of the professional operators in stocks perfected a sufficient organization and gathered sufficient courage today to attack prices of stocks with vigor and determination, and met with success in precipitating a sharp fall in prices. No threatening development in affairs was discernible to account for the apparent urgency with which stocks were pressed for sale. The weakness of the market was attributed quite generally to technical causes. It has become suspected by reason of the deterioration in the quality of the securities picked for the leading operations. The rushing into prominence of a miscellaneous lot of obscure specialties is considered a bad sign of the health of the speculation. Even the assurance that powerful interests were supporting the market to facilitate further flotations of new bonds lost its force upon consideration of the artificial nature thus attributed to the rise in prices. Moreover, practical tests seemed to demonstrate a lack of thus supposed powerful support. The outcome of these testing operations was to encourage the bear operations today, in which short selling was extensive and offering-down of prices followed boldly, and with effect in uncovering stop-loss orders. As is usual when prices turn definitely downward, there was a withdrawal of buying orders previously placed at limits slightly below the market price, with the determination to take advantage of a possible reaction in what was supposed to be a strong market. With the reaction in force, this determination is relinquished in many cases; no small sentimental effect being produced on today's market by the violent decline in American Sugar. The steady dividend record of that stock of late years has thrown it into the class of quiet trading stocks, to which speculators have paid little attention. The market for it has become a narrow one, and it took comparatively light sales today to break the price 8 points. The disclosures in connection with the Pennsylvania Sugar Companies' suit, both of the methods of the American Sugar Refining Company and the heavy payments being made for settlement of litigation, were the causes of today's violent decline. The reports of the activity into which the government authorities are being stirred by these disclosures is feared as a possible prelude to other actions against corporations under the anti-trust laws. It was from this side that the sentimental influence of the break in sugar was of most effect on the general market. The suspicion of the speculative position has grown stronger with the approach of the season at which money comes into increasing demand. Up to the present any considerable effect on money rates has been obviated by resort to new sources of supply, especially by borrowing abroad. The firmer tone developed in the local money market has served to bring out additional supplies also from interior banking communities. The constant expansion in the local loan account, the additional requirements ahead from further bond issues, and the nearer approach of the crop-moving period combine to suggest caution in the over-extension of credits in holding stocks at high price levels. The reiterated reports of a hitch in the arrangements for dealing in United States Steel on the Paris bourse have aroused some distrust in spite of the assurances as often repeated from the banking interests concerned that the project was proceeding successfully. Some effect was produced also by the official intimation that the Chicago, Milwaukee and St. Pauld would act in an independent way in the matter of rates on its Pacific coast extension. Some of the sellers of stocks professed apprehension that the publication of the report of Governor Hughes' commission on the exchange would have an unfavorable effect on the market. Liquidation was pushed up to the end of the day with prices off from 1 to over 2 points.

Bonds were irregular. Total sales, par value, $6,322,000. United States bonds were unchanged on call.

Bradstreet's Available Supplies

New York, June 15.—Special telegraphic and cable communications received by Bradstreet's show the following changes in available supplies, as compared with previous account: Available supplies—

Wheat, United States, east of Rockies, decreased 2,242,000; Canada, decreased 905,000. Total, United States and Canada, decreased 1,337,000; afloat for and in Europe, increased 300,000. Total, American and European supply, decreased 1,037,000.

Corn, United States and Canada, increased 224,000.

Oats, United States and Canada, decreased 996,000.

The leading decreases reported this week follow:

Decreases: Manitoba, 178,000 bushels; Louisville, 74,000 bushels; Fort Worth, 57,000 bushels.

Southern Exchange, Brokers
327-A EQUITABLE BUILDING,
BALTIMORE, MD.
COTTON—STOCKS—GRAIN.

INVESTMENT SECURITIES
Netting 3 1-2 to 6 1-2 per cent.
Correspondence Invited.
JOHN W. DICKEY
AUGUSTA, GA.

Municipal Bonds
Choice Issues Always on Hand.
Write for Descriptive Circulars.
The Robinson-Humphrey Co.
ATLANTA, GA.

A. J. Haltiwanger & Co.
CERTIFIED PUBLIC ACCOUNTANTS
Do All Kinds of Auditing and Accounting Also Systematizing
1527 Candler Building
Bell Phone 3425
Atlanta, Ga.

The American Audit Company
Home Office, 100 Broadway, New York City.
F. W. LAFRENTZ, C. P. A., President.
THEO COCHEU, JR., V.-Pres. and Sec'y.—A. F. LAFRENTZ, Treas.
BRANCHES:
NEW YORK—Waldorf-Astoria.
BOSTON—Exchange Building.
WASHINGTON—Colorado Building.
NEW ORLEANS—Hennen Building.
BALTIMORE—Kiser Building.
RICHMOND—Mutual Building.
ATLANTA—Fourth Natl. Bank Bldg.
CHICAGO—Marquette Building.
PHILADELPHIA—Bellevue-Stratford
SAN FRANCISCO—Monadnock.
LONDON, ENG.—4 King Street.
ATLANTA BRANCH, 1015-17 Fourth National Bank Building.
C. B. BIDWELL, C. P. A., Resident Vice President.
Telephone, Main 872. Cable Address, Audit, New York

QUALITY

Has Made

AREY'S WHISKIES

THE CHOICE OF People Who Know

Twenty-five years test has proved their excellent flavor, palatable smoothness, purity and wholesomeness to be unsurpassed for medicinal use or for pleasurable drinking.

Satisfaction Guaranteed

PRICE LIST—Express Prepaid Via SOU., ADAMS or U. S. EXPRESS

In Plain Sealed Case

Brands	1 Gal. Bottle	2 Gal. Bottle
Old Arey Corn	$3.00	$5.00
Pride of N. C. Corn	3.00	5.00
Old Arey Rye	3.00	5.00
Arey's Malt	3.00	5.00

Prompt Shipment Our Specialty

Complete Price List Upon Request

CHAS. AREY CO.

1325 Market St. Chattanooga, Tenn.
480 Penn. Av. N. W. Washington D. C.

Comfortably shod for $4.00 a year, the Long Service Record of KING BEE $4.00 shoes.

7 TO 14 MONTHS

Catalog for a Postal

Made in Georgia Sold Everywhere

J. K. ORR SHOE CO.
ATLANTA

MORPHINE Opium or Whiskey habits cured at home without pain. 20 years a specialty. Over 10,000 treated. Endorsed by physicians. Cost within reach of all. Book of testimonials Free. Dr. Woolley, 104 N. Pryor St., Atlanta, Ga.

MEN Weak and Diseased

Come to me in confidence, let me demonstrate to you free of charge the wonderful rejuvenating powers of my newly discovered direct methods, the efficiency of which has been proven to hundreds of cured and grateful patients. I have such confidence in my ability to cure, that I extend to you my unparalleled offer.

MY BEST REFERENCE IS, NOT A DOLLAR NEED BE PAID UNTIL CURED.

YOU DON'T PAY IF I DON'T CURE

WEAKENED MANHOOD Are you reaping the penalty of neglected youthful sins? Have dissipation, excess, private and blood diseases ravaged your system and undermined your already weakened vitality? Have weaknesses developed into organic disease? You are prematurely old and not the man you should be. Is your manhood on the decline or lost? Awake to your true condition. I can restore you to perfect health and manhood, with physical, mental and vital powers complete.

I have been treating Chronic, Nervous, Blood and Special Diseases for many years, and thousands of cured men, who came to me weak, broken down and discouraged, will gladly testify to my success, skill and honesty in the practice of my specialty. I cure, to stay cured, VARICOCELE, STRICTURE, PROSTATIS, RUPTURE, CONTAGIOUS BLOOD POISON and NERVO-SEXUAL DEBILITY, Hydrocele, Piles, Fistula, Eczema, Scrofula, Catarrh, Rheumatism, Bladder and Kidney affections, and all allied diseases of a stubborn nature, which resist the treatment of the ordinary doctor. Remember, good health is your working capital. Disease is never at a standstill.

If unable to call, write, giving a full description of your case in your own words.

DR. J. F. ALLEN, SPECIALIST

Corner Marietta and Peachtree, Entrance 7 Marietta St., Atlanta, Ga.
Hours, 3 to 8. Sundays, 9 to 1.
X-RAY EXAMINATION FREE.

GASOLINE ENGINES

Which are reliable, simple and durable. Quality and price both right. Steam Engines and Boilers, Saw Mill and Ginning Machinery, Shop Work and Mill Supplies.

Mallary Bros. Machinery Co.

341 Cherry St. Macon, Ga.

DISEASES OF MEN

My work on Diseases of Men, representing 30 years' experience with these difficult and delicate cases, is now ready. Treats on Syphilis (Blood Poison), Gleet, Stricture, Varicocele, Sexual Hygiene, Impotence, etc.; also various Health essays, including one on Brain and Nerve Exhaustion. Those who will appreciate honest, conscientious service, without glittering promises and guarantees that mean nothing but disappointment, may consult me free of charge. Office hours—8 a.m. to 7 p.m.; Sundays, 10 to 1. Copy will be sent sealed on request. Address or call on

Dr. WM. M. BAIRD,
26½ South Broad Street, cor. Broad and Alabama,
Atlanta, Ga.

BARACA TO FORM A STATE ORGANIZATION

Call Has Been Issued by the First Baptist Church of Marietta.

Marietta, Ga., June 15.—(Special.)—A call has been issued for a convention here Sunday, July 4, of all the Baraca members of the state to meet to formulate plans for a state organization. Luther McCrary Tesh, of Syracuse, N. Y., the international field secretary, will be present.

The call is issued by the First Baptist church of Marietta. Delegates from all parts of Georgia are expected to be on hand. The movement is headed by Albert R. Bond, pastor of the First Baptist church; Miss Lois Lou Smith, teacher Baraca class; E. L. Stringer, chairman of arrangements, and John Autrey, committeeman.

WHEAT WAS WEAK FROM START TO FINISH

Net Loss for the Day Was Three-Eighths to Seven-Eighths Cent.

Chicago, June 15.—Wheat prices continued their downward course today, owing to further evidence that the new crop will be available for delivery at an early date. At the close, the net loss for the day was ⅜ to ⅞c, compared with yesterday's final figures. Corn, oats and provisions also were weak.

The wheat market was weak from start to finish, owing to renewed selling pressure on the July delivery, based on harvest news, the preponderance of which was of a decidedly bearish character. The market was poorly supported at all times, and the bulk of offerings was taken by shorts. That the July delivery will be a new crop month and that the amount of wheat that will be available for delivery on the month's contracts will be large, is now generally conceded by the most radical of the bulls. This theory gained many new adherents today as a result of the numerous reports which floated into the pit, telling of improved crop conditions in Illinois, Missouri and Kansas. Southwestern markets reported a still further falling away of prices for old wheat, the decline at St. Louis being 5½. Advices from Texas, however, stated that abnormally high prices were still being paid for the new grain. A decline of nearly 4 cents in the price of July delivery at Winnipeg and bearish advices regarding the wheat crop of Europe were additional factors that prompted free selling here. The range for the day on July was between $1.15⅛@1.15⅛ and 1.16. The market closed weak, with July at $1.15½@1.15⅝.

The corn market was weak all day, and the July and September deliveries were subjected to heavy selling pressure the greater part of the session. Slack demand for the cash grain here and a consequent decline of ¼ to ½c in the price of the cash article, weakness of the cash markets at St. Louis and Kansas City, and the fresh slump in wheat were the chief factors contributing to the selling pressure. The market closed weak at declines of ½ to ¾, with July at 72.

Liquidation of July holdings was again a feature of trading in the oats market, and as a result of this selling a heavy tone prevailed the entire day. Crop reports were generally favorable, although some advices from Minnesota claimed that the crop in sections of that state was thin. A decline of ½ to 1½c in the price of the cash grain and the weakness of other grain were the principal bearish influences. The close was weak, with prices off ¼ to ⅝s.

Provisions were firm at the start owing to continued light receipt of live hogs, but declined materially early in the day because of liberal profit-taking sales. Sentiment in the pit was bearish the remainder of the day, and at the close prices were 2½ to 15@17½c lower than yesterday's final figures.

Articles.	Open.	High.	Low.	Close
WHEAT—				
July	1.15¾	1.16	1.15⅛	1.15½
Sept	1.09¼	1.09½	1.09	1.09¼
Dec	1.07½	1.07⅞	1.07⅜	1.07⅝
CORN—				
July	.72⅜	.72⅝	.71⅞	.72
Sept	.70¼	.70½	.69⅞	.69⅞
Dec	.59¼	.59½	.59⅛	.59⅛
OATS—				
July	.51⅝	.51¾	.51⅜	.51⅜
Sept	.44	.44⅛	.43⅝	.43¾
Dec	.44½	.44½	.44	.44⅛
MESS PORK—				
July	20.50	20.50	20.35	20.37½
Sept	20.80	20.80	20.50	20.57½
LARD—				
July	11.85	11.85	11.72½	11.72½
Sept	11.92½	11.92½	11.80	11.80
SHORT RIBS—				
July	11.07½	11.10	11.00	11.05
Sept	11.07½	11.10	11.00	11.02½

DAILY MOVEMENT OF PRODUCE.

Articles	Receipts.	Shipments.
Flour, barrels	17,600	27,400
Wheat, bushels	6,000	63,800
Corn, bushels	312,500	558,500
Oats, bushels	270,600	316,400
Rye, bushels	7,000	5,300
Barley, bushels	69,000	89,000

CAR LOT RECEIPTS.

Wheat 6 cars, with 1 of contract grade; corn 386 cars, with 231 of contract grade; oats 216 cars. Total receipts of wheat at Chicago, Minneapolis and Duluth today were 176 cars, compared with 109 cars last week and 298 cars the corresponding day a year ago.

GRAIN STATISTICS.

Total clearances of wheat and flour were equal to 39,000 bushels. Primary receipts were 233,000 bushels, compared with 353,000 bushels the corresponding day a year ago. The world's visible supply, as shown by Bradstreet's, decreased 1,037,000 bushels. Estimated receipts for tomorrow: Wheat 7 cars; corn 158 cars; oats 90 cars; hogs 30,000 head.

Groceries.

(Corrected by Oglesby Grocery Co.)

Atlanta, Ga., June 15.—Coffee: Arbuckle's, per 100 pounds, 17c; green choice 10@11c; No. 7 Rio 9½c. Sugar, standard granulated 5¾; yellow clarified 5s; New Pork 5c. Salt, 100-pound sacks, 50c; barrel bulk $2 40; ice cream, 200-pound sacks, $1.00. Cheese: Alderny brand 16c. Crackers, soda, 6½c. Oysters, full weight, $1.75 case. White fish, 60-pound keg $2.60; white fish, 100-pound keg, $3.75. Potash, Giant, $3.25 case; Red Seal, $3.80 case. Peanuts, Virginia handpicked, 6c; North Carolina handpicked 5c. Rice, best — crop 7½c. Rope, 4-ply cotton, 18c. Soap, Ivory, $4 case; Polo, $2.30 case; Lenox $3.10, Octagon, $3.90 case; Red Letter, $1.85 case, Snuff, one-pound jars, 48c; 10-cent jars Maccaboy, $6.00. Cheroots, Old Virginia, $12.00. Snow Drift 8¾c. Axle grease, Diamond $1.75 case; Mica $3.25 case. Baking powder, 1-pound Royal, $4.80 case; ½-pound Royal $5 case; Good Luck $3.75 case. Beans, oil $3.50 case; ¾-mustard $3.50 case. Corned beef, $3.00 case; Chipped beef, $2.80 case. Van Camp's cream, small, case $2.80. Sardines, mustard, $3.50 case. Salmon, chums, $3.25 case. Sardines ¼-oil $3.50 case; ¾-mustard $3.25 case. Tomatoes, 2-pound, $1.25 case; 3-pound case, $1.75. Winner brand $4.50 case; Dime brand, $3.75. Grits, 96-lb bags, $2; $1.90 case. Corn, 2-pound, New York, case $1.80. Milk, Eagle brand, $6.60; A. & H. Soda $3.05. Flour, Postell's Elegant, $6.75; Diamond Patent, $6.00; Monogram, $7.75; Red Eagle, $7.00; Golden Grain $6.75; Blue Ribbon $6.00

St. Louis, June 15.—Flour unchanged; red winter patents $6.50@7.00; extra fancy and straight $5.75@6.40; hard winter clears $4.75@5.10. Hay steady; timothy $13.00@17.50; prairie $1.00@12.50.

Chicago, June 15.—Flour firm. No. 2 rye 88c; feed or moxing barley 80@80 1-2c; fair to choice malting 81 1-2@82 1-2c. Flax seed, No. 1 southwestern $1.58 3-4; No. 1 northwestern $1.68 3-4. Timothy seed $3.90. Clover $10.60.

Live Stock.

Chicago, June 15.—Cattle—Receipts estimated at 2,000. Market steady; steers $5.50@7.25; cows $4@5.25; heifers $3.60@6; bulls $3.75@5.25; calves $3@8; stockers and feeders $3.35@5.25.

Hogs—Receipts estimated at 11,000. Market steady. Choice heavy $7.90@8.05; butchers $7.80@8; light mixed $7.40@7.60; choice light $7.60@7.70; packing $7.75@7.85; pigs $5.50@6.75; bulk of sales $7.80@8.

Sheep—Receipts estimated at 10,000. Market strong to ½c higher. Sheep $3.75@6.25; lambs $4.50@9; spring lambs $7.50@9.25; yearlings $6.50@7.

Kansas City, June 15.—Cattle—Receipts 10,000, including 2,000 southerns. Market steady. Choice export and dressed beef steers $6.35@7; fair to good $5.25@6.25; western steers $5@6.50; stockers and feeders $3.25@5.50; southern steers $4@5; southern cows $2.60@4; native cows $2.50@5.50; native heifers $4@6.50; bulls $3@5; calves $3.75@7.

Hogs—Receipts 15,000. Market 5c higher. Top $7.80; bulk of sales $7.25@7.55; heavy $7.65@7.80; packers and butchers $7.50@7.75; light $7.10@7.60; pigs $5.75@7.

Sheep—Receipts 10,000. Market steady to strong. Lambs $6@8.50; yearlings $5.25@7.25; wethers $4.50@5.50; ewes $4@4.90; stockers and feeders $3@4.75; Texas muttons $4@5.20.

St. Louis, June 15—Cattle—Receipts 5,100, including 2,600 Texans. Market strong. Native shipping and export steers $6.25@7; dressed beef and butcher steers $5.50@6.85; steers under 1,000 pounds $4.50@5.80; stockers and feeders $3.75@4.85; cows and heifers $3.50@6.75; canners $2@2.50; bulls $4@5.50; calves $5.25@8; Texas and Indian steers $3.75@6.50; cows and heifers $2.50@5.

Hogs—Receipts 10,700. Market 10c higher. Pigs and lights $5.35@7.60; packers $7.45@7.75; butchers and best heavy $7.80@8.

Sheep—Receipts 6,300. Market steady. Native muttons $4@5.50; lambs $6.50@9; culls and bucks $3.75@6; stockers $3.50@5.

Coffee.

New York, June 15.—The market for coffee futures opened quiet at unchanged prices to an advance of 5 points in response to steady German and Rio cables, but showed no further feature or movement, the close being quiet, net unchanged to 5 points higher. Sales were reported of 5,500 bags, including July at 6.50; September at 5.95; December and March at $5.80, and May at 5.85.

Spot, quiet; Rio No. 7 7 7-8@8c; Santos No. 4 9c; mild, dull, Cordova 9 3-4@12 3-4c.

Cotton Seed Oil.

New York, June 15.—Cotton seed oil was easier for spot, but generally higher for futures on professional support of the nearby months and renewed speculative buying. While cheap as compared with kindred products, the general feeling was that there was still a big amount of July oil to come out, and bears were looking for a substantial break in that option. Prime crude 4.67@4.73; prime summer yellow 5.68@5.75; prime white 6.05@6.08; prime winter yellow 6.10@6.15.

Futures closed quiet; sales 10,100 barrels.

	Opening.	Closing.
June	5.66@5.76	5.73@5.74
July	5.72@5.73	5.76@5.77
August	5.84@5.86	5.88@5.90
September	6.01@6.02	6.05@6.06
October	5.99@6.01	6.00@6.05
November	5.65@5.68	5.79@5.77
December	5.47@5.52	5.51@5.54
January	5.48@5.50	5.40@5.52

New Orleans, June 15.—Cotton seed oil: Prime refined, in barrels per pound, 5.60.

Wool.

St. Louis, June 15.—Wool quiet; medium grades, combing and clothing 25@29; light fine 21@26; heavy fine 13 1-2@21 1-2; tub-washed 24@36.

Boston, July 15.—A slackening in the demand for nearly all grades is noticed in the local wool market. Values, however, continue firm, and, in many cases, record prices have been paid. The western clip has been cleaned up, and dealers are quite confident of their position. Consumers are beginning to negotiate for the purchase of staple wools and several large transactions are reported. The leading domestic quotations range as follows:

Ohio and Pennsylvania fleeces: XX 35@36c; X 33@34c; No. 1 washed 40@41c; No. 2 washed 40@41c; fine unwashed 27@28c; fine unmerchantable 30@31c; half-blood combing 36@37c; three-eighths-blood coming 35@36c; quarter-blood combing 34@36c; Delaine washed 41@42c; Delaine unwashed 34@35c.

Kentucky, Indiana and Missouri: Three-eighths-blood 35@36c; quarter-blood 36@37c.

Scoured values: Texas, fine 12-months 70@72c; fine six to eight-months 63@65; fine fall 58@60c.

Provisions.

(Corrected by Morris & Co.)

Dry salt extras	$12.00
Dry salt loin backs	12.00
Dry salt bellies	13.00
Supreme lard	12⅞
Compound lard	8⅞
Supreme bacon	21
Avondale creamery butter	32c
Supreme renovated butter	26c
Marigold butterine	24c
Supreeme mince meat	8c

St. Louis, June 15.—Pork lower; jobbing $20. Lard lower; prime steam $11.42 1-2@11.52 1-2. Dry salt meats higher; boxed, extra shorts 11 7-8c; clear ribs 11 7-8c; short clears 12c. Bacon unchanged; boxed, extra shorts 12 3-4c; clear ribs 12 3-4c; short clears 12 7-8c.

Chicago, June 15. — Mess pork $20.37 1-2@20.40. Lard $11.72 1-2. Short ribs, sides (loose) $11.00@11.10; short clear sides (boxed) $11.25@11.50.

New York, June 15.—Beef steady. Cut meats steady. Lard barely steady. Pork firm. Tallow steady.

Treasury Statement.

Washington, June 15.—Today's statement of the treasury balance in the general fund shows:

Gold coin and bullion	$50,742,322
Gold certificates	23,784,700
Available cash balance	117,361,017

Black Hand Trials.

Toledo, Ohio, June 15.—The preliminary hearing of Salvatore Lima, Salvatore Rizzo and Joseph Battagalia, alleged Black Hand operators, arrested last week at Marion, Ohio, was postponed for a week, when the matter came up in the federal court today. United States District Attorney Day is engaged with other matters, and asked for a continuance. Attorney Day said that he might have an interesting statement to give out concerning the arrest of Sebastian Lima, Salvatore's brother, who was brought from Marion early this morning by United States Marshals Owens and Wagner. Lima's arrest on the charge of conspiracy to defraud is said to have resulted from the discovery of additional evidence by the postal inspectors.

Case Trial Begins.

Detroit, Mich., June 15.—The hearing of Louis H. Case, junior partner of the failed brokerage firm of Cameron Currie & Co., of this city, on two charges of embezzlement, preferred by customers who alleged that money turned over to Mr. Case for the purchase of specific stocks had been otherwise used, was begun today before Justice Jeffries. The amounts alleged to have been diverted in the respective complaints are $16,000 and $1,200.

Cotton Seed Oil and Cotton Ginning MACHINERY

Not in Any Combination or Trust. Complete plants from fifteen to two hundred tons capacity. Special small oil plants for ginneries. Complete Cotton Ginning Systems.

Van Winkle Gin & Machine Co.
ATLANTA, GEORGIA.

VETERINARIAN

Dr. H. J. Schwartz, 39 Ivy St. Both phones 176.

FITZHUGH KNOX

Real Estate, Renting and Building

701-2-3-20 Peters Building

A SPLENDID list of properties—"For Sale:" Cottages, bungalows, and two-story houses. "For Rent:" Apartments, houses and stores, in central locations.

MANUFACTURING SITES on the Western and Atlantic railroad and Means street. Will sell in large tracts, or will subdivide to suit purchasers.

SUPREME COURT OF GA.

MIDDLE CIRCUIT.

Savannah, Augusta and Northern Railway Company v. W. B. Williams et al.; from Bulloch. Argued.

V. J. Bland v. D. E. Bird et al.; from Bulloch. Argued.

J. A. Callaway v. A. A. Martin; from Bulloch. Submitted.

T. R. Cox v. Callie Lanier; from Bulloch. Submitted.

W. T. Rowland et al. v. Commissioners of Roads and Revenues of Johnson County; from Johnson. Argued.

AUGUSTA CIRCUIT.

Sarah Hancock et al. v. Lavinia King et al.; from Richmond. Submitted.

J. F. Jelloco, exx., v. G. N. Baillie, admr.; from Richmond. Argued.

Southern Express Co. Co. v. Lottile Brothers; from Richmond. Argued.

J. S. Carswell v. W. A. Wright, comp.-gen., et al.; from Richmond. Submitted.

C. A. Farmer v. Mayor &c., of Thomson; from McDuffie. Argued.

COURT OF APPEALS OF GA.

JUDGMENTS AFFIRMED.

1265. Central of Georgia Railway Company v. Manchester Manufacturing Company; from city court of Macon—Judge Hodges. Wimberly & Jordan, for plaintiff in error, John P. Ross, contra.

1336. Miller v. Smith; from city court of Brunswick—Judge Krauss. Crovatt & Whitfield, for plaintiff in error. Max Isaac, contra.

1346. Smith v. Christian; from Habersham superior court—Judge Kimsey. J. C. Edwards, for plaintiff in error. McMillan & Erwin, contra.

1406. Western Union Telegraph Co. v. Harris; from city court of Albany—Judge Crosland. Joseph H. Hall, Warren Roberts, Mann & Milner, for plaintiff in error. Olin J. Wimberly, J. L. Pollard, Cruger Westbrook, contra.

1449, 1450. Albany & Northern Railway Co. v. Wheeler, and vice versa; from city court of Cordele—Judge Strozier. J. T. Hill, Maynard & Hooper, for the railway company. Crum & Jones, contra.

1476. Booze v. Neel, ex.; from city court of Floyd county—Judge Hamilton Dean & Dean, for plaintiff in error. W. J. Nunnally, contra.

1556 Oliver Co v Smith; from city court of Statesboro—Judge Brannen. Brannen & Smith, for plaintiff in error. H. B. Strange, contra.

1595. Frost v. Pennington; from city court of Richmond county—Judge Eve. Henry S. Jones, for plaintiff in error. Oswell R. Eve, contra.

1622. Oxford Knitting Mills v. Wooldridge; from Pike superior court—Judge Reagan. E. C. Armistead, for plaintiff in error. A. A. Murphey, contra.

1630. Shaw v. Mayor & Council of Macon; from city court of Macon—Judge Hodges. L. D. Moore, for plaintiff in error. Charles H. Hall, Jr., Roland Ellis, contra.

1633. Milne Mfg. Co. v. Cowart; from city court of Miller county—Judge Bush. P. D. Rich, for plaintiff in error. W. I. Geer, contra.

1634. Georgia Southern and Florida Railway Company v. Oliver; from Tift superior court—Judge Mitchell. Fulwood & Murray, for plaintiff in error. James H. Price, contra.

1651. Cottle v. Wade et al.; from Tift superior court, Judge Mitchell. J. B. Murrow, J. J. Murray, for plaintiff in error. W. J. Wallace, contra.

1656. Stevens v. Bunn; from city court of Waycross, Judge Myers. J. L. Sweat, for plaintiff in error. Wilson, Bennett & Lambdin, contra.

1661. Moore v. Bower; from Decatur superior court, Judge Spence. W. H. Krauss, for plaintiff in error. R. G. Hartsfield, contra.

1664. Atlanta, Birmingham & Atlantic Railway Co. v. Emanuel & Co.; from city court of Brunswick, Judge Krauss. Crovatt & Whitfield, Rosser & Brandon, for plaintiff in error. Twitty & Reese, contra.

1824. Kaigler v. State; from city court of Ashburn, Judge Hawkins. R. L. Tipton, for plaintiff in error. J. A. Comer, solicitor, contra.

1834. Alexander v. City of Atlanta; from Fulton superior court, Judge Pendleton. Walter A. Sims, Burton Cloud, for plaintiff in error. William P. Hill, James L. Mayson, contra.

1848. Brown v. State; from city court of Quitman, Judge McCall. Branch & Snow, for plaintiff in error. S. M. Turner, solicitor, contra.

1853. Justice v. State; from Floyd superior court, Judge Wright. M. B. Eubanks, for plaintiff in error. John W. Bale, solicitor general, C. H. Porter, contra.

1854. King v. State; from Floyd superior court, Judge Wright. W. B. Mebane, M. B. Eubanks, for plaintiff in error. John W. Bale, solicitor general, C. H. Porter, contra.

1856. D. C. Finch v. State; from city court of Statesboro, Judge Brannen. J. E. Anderson, A. M. Deal, for plaintiff in error. Fred T. Lanier, solicitor, contra.

1857. Sessions v. State; from city court of Statesboro, Judge Brannen. Anderson & Speer, for plaintiff in error. Fred T. Lanier, solicitor, contra.

1859. Keith v. State; from Chatham superior court, Judge Charlton. William H. Boyd, for plaintiff in error. Walter C. Hartridge, solicitor general, contra.

1870, 1871. Callaway & Toney v. City of Atlanta; from Fulton superior court, Judge Pendleton. Cox, Cox & Cox, for plaintiffs in error. William P. Hill, James L. Mayson, contra.

1872. Cook v. City of Atlanta; from Fulton superior court, Judge Pendleton. J. F. Golightly, for plaintiff in error. W. P. Hill, J. L. Mayson, C. D. Hill, contra.

1875. Brown v. State; from Columbia superior court, Judge Hammond. Pierce Bros., for plaintiff in error. J. S. Reynolds, solicitor general; John M. Graham, contra.

JUDGMENTS REVERSED.

1082. Pearson v. Bass; from city court of Sylvester, Judge Park. Perry & Williamson, for plaintiff in error. J. J. Forehand, Claude Payton, contra.

1454, 1455. Savannah Bank and Trust Company v. Purvis and vice versa; from the city court of Reidsville, Judge Morgan. W. L Clay, E. C. Collins, for plaintiff in error in main bill of exceptions. Kelley & Smith, W. F. Grey, H. C. Beasley, contra. (On cross-bill judgment affirmed.)

1848. Lindsay v. West et al., executors; from city court of Floyd county, Judge Hamilton. Seaborn & Barry Wright, for plaintiff in error. M. B. Eubanks, contra.

1569, 1570. Illinois Life Insurance Company v. McKay, and vice versa; from city court of Americus, Judge Crisp. Long & Price, R. L. Greer, Jule Felton, for the company. E. A. Hawkins, contra.

1878. Prater v. Painter; from city court of Dalton, Judge Longley. G. G. Glenn, M. C. Tarver, for plaintiff in error. W. E. Mann, contra.

1856. Sparta Oil Mill v. Russell; from city court of Sparta, Judge Little. R. L. Merritt, for plaintiff in error. T. M. Hunt, R. H. Lewis, contra.

1601. Booth v. Brooke & Co.; from Fulton superior court, Judge Ellis. S. D. Johnson, for plaintiff in error. Robert P. Jones, contra.

1624. McClure v. State Banking Company; from city court of Hall county, Judge Boone. George K. Looper, B. P. Gaillard, Jr., for plaintiff in error. W. I. Hobbs, H. H. Perry, contra.

1636. Pelham Manufacturing Company v. Powell; from city court of Camilla, Judge Scaife. Jesse M. Walters & Sons, J. J. Hill, for plaintiff in error. Bennet & Cox, Pope & Bennet, contra.

1657. Paxson Brothers v. Wargield et al., receivers; from city court of Abbeville, Judge Nicholson. Hal Lawson, for plaintiffs in error. Thomas Eason, contra.

1676. Georgia Railroad and Banking Company v. Fuller; from city court of Atlanta, Judge Reid. McDaniel, Alston & Black, for plaintiff in error. Westmoreland Brothers, J. Caleb Clarke, contra.

1745. Sasse v. Pierce; from city court of Millen, Judge Jones. G. C. Bekle, Hill & Anderson, for plaintiff in error. Joseph Law, James A. Dixon, contra.

1766. Green v. State; from city court of Americus, Judge Crisp. Blalock & Cobb, for plaintiff in error. Zach. Childers, contra.

1855. Scott v. State; from Cobb superior court, Judge Morris. W. A. James, for plaintiff in error. J. P. Brooke, solicitor general, J. E. Mozley, contra.

1858. W. S. Finch v. State; from city court of Statesboro, Judge Brannen. Strange & Cobb, J. J. E. Anderson, for plaintiff in error. Fred T. Lanier, solicitor, contra.

1867. McDonald v. State; from Turner superior court, Judge Park. John B. Hutcheson, Claude Peyton, for plaintiff in error. W. E. Wooten, solicitor general, contra.

1868. Webb v. State; from city court of Tifton, Judge Eve. C. C. Hall, Hendricks & Christian, for plaintiff in error. W. J. Wallace, solicitor, contra.

DISMISSED.

1501. Schaeffer v. Central of Georgia Railway Company; from city court of Savannah, Judge Freeman. Garrard & Meldrim, for plaintiff in error. Lawton & Cunningham, H. W. Johnson, contra.

COTTON BAGGING MATS MAY GO ON FREE LIST

Senator Bacon Introduces an Amendment to the Tariff Bill.

Washington, June 15.—Senator Bacon today introduced amendments to the tariff placing mat for cotton bagging and agricultural implements on the free list.

Wounded by a Lion.

Naivasha, British East Africa, June 15.—A member of the party of F. C. Selous, the noted African hunter, and George McMillan, nephew of the late Senator McMillan, of Michigan, was brought in here yesterday mortally wounded by a lion. The man's name is Williams, and he was in the service of Mr. McMillan as a secretary. The encounter with the lion occurred in the Sotik district, where the party has been shooting. The Roosevelt party left here ten days ago for the Sotik district, but nothing has been heard of the expedition since its departure.

Details of Mutiny.

Washington, June 15.—Later reports on the mutiny of the Philippine constabulary at the post of Davao, Philippine Islands, which occurred June 6, were cabled today from Manila by Acting Governor General Forbes, to the bureau of insular affairs. The dispatch says that one sergeant and twenty-two privates of the constabulary mutinied, but sixteen of the privates remained loyal. In the attack made by the mutineers, five Americans, including Captain Allen Walker, of the Philippine scouts, governor of Davao province, were slightly wounded. All the injured men, Governor Forbes states, will recover. General Bandholtz, chief of the Philippine constabulary, is now on the scene.

MIDDL ECIRCUIT.

New Corporation.

Montgomery, Ala., June 15.—(Special.)—The Aliceville Compress Company, at Aliceville, has been reported to the secretary of state, with capital of $10,000. John T. Cochrance and many others are incorporators.

Corner Edgewood and Boulevard

IN THE new building, at corner Edgewood avenue and Boulevard, we have only one store left to rent.

WE CAN LEASE this store in connection with the entire up-stairs of the building (putting up an inside stairway), which arrangement would make a very fine place of business for anyone wanting considerable floor space.

A LONG LEASE, at low rates, to desirable tenant.

FORREST & GEORGE ADAIR

EDWIN P. ANSLEY

A REAL BARGAIN IN SEMI-CENTRAL PROPERTY

Here is a piece of close-in, semi-central property, the mere announcement of which, together with the price, should find an eager buyer early this morning. Located at 83 East Ellis, with a side alley, this property, 50x202 feet, is an ideal location for a garage, laundry or similar proposition. Only the early bird will get this genuine bargain, so you had better act immediately. The price is $5,500 cash.

SALES DEPARTMENT:
J. H. EWING, Manager
Paul F. Vose, Ass't Manager.

J. W. Mayson, E. Hardeman, J. Hope Tigner, H. V. Wilcox, S. C. Little, W. B. McCain.

FOR RENT

MODERN MANUFACTURING PLANT

Mill construction, low insurance, light and ventilation perfect, in two blocks of Terminal Station and near freight depots.

J. R. SMITH, Phone 1452

A BIG BARGAIN

NORTH BOULEVARD, near Ponce de Leon avenue, a beautiful east front, 9-room, 2-story house, that has parlor, reception hall, library, dining room, butler's pantry, store room and lavatory down-stairs, with four large bed rooms and bath up-stairs. Price, only $5,500. On easy terms. See me at once.

CARL H. FISCHER

519 and 20 Fourth National Bank Building

Bell Phone 3860 Main

SOUTHERN ENGRAVING COMPANY

MANUFACTURERS OF THE HIGHEST GRADE ENGRAVINGS

COPPER AND ZINC HALFTONES
CATALOG AND NEWSPAPER CUTS

2nd FLOOR CONSTITUTION BLDG.
ATLANTA, GEORGIA.

HUDSON RIVER NIGHT LINES

THE POPULAR SEARCHLIGHT ROUTE.

PEOPLES LINE New York--Albany. Steamers C. W. Morse and Adirondack leave Pier 32, N. R., foot of Canal St., New York, at 6 P. M., West 129th St. 6:30 P. M., and Yonkers 7:30 P. M., week days and Sundays.

CITIZENS LINE New York--Troy. New Steamers Trojan and Rensselaer leave Pier 46, N. R., foot of West 10th St., N. Y., at 5 P. M. daily, except Saturday. Daily service during July and August.

SPLENDID ACCOMMODATIONS. UNEXCELLED CUISINE. SERVICE THE BEST.

Direct connections at Albany or Troy with express trains for points North, East and West. Tickets secured at principal ticket offices and R. R. stations.

CLARK'S CRUISES OF THE "CLEVELAND"

(Hamburg-American Line.)
18,000 tons, brand-new, superbly fitted.

ROUND THE WORLD

From New York, October 16, 1909; from San Francisco, Feb. 5, 1910, nearly four months, costing only $650 AND UP, including all expenses afloat and ashore.

SPECIAL FEATURES—Madeira, Egypt, India, Ceylon, Burma, Java, Borneo, Philippines, Japan. An unusual chance to visit unusually attractive places.

12th Annual Orient Cruise, Feb. 5, 10; by North German Lloyd S. S. "Grosser Kurfuerst," 73 days, including 24 days Egypt and Palestine. $400 up.

FRANK C. CLARK, TIMES BLDG., N. Y.

If There Is Any Doubt

About My Methods Curing You, You May

"PAY WHEN CURED."

I cure Skin Diseases, Blood Poison, Eruptions, Kidney, Urinary and Bladder Diseases, Varicose and Knotted Veins, Rheumatism, Nervous and Special Diseases.

I cure Diseases of Women, Piles, Fistula and Rupture without Surgery. If you can't call, write for "Booklet for Men" and Symptom Blank. Advice free.

DR. DICKERSON

130½ PEACHTREE, ATLANTA, GA.

HAMILTON COLLEGE
FOR YOUNG WOMEN

Lexington, Ky. 41st Year. Branch of Transylvania University. Select Home School of the Blue Grass Section. 26 in Faculty, from best universities. 6 acre Campus; 5 modern buildings. Certificate to Eastern Colleges. Also standardized Junior College Course. Music. Art. Elocution. Catalogue.
Hubert G. Shearin, Ph.D., President, Box G.

Special Notices

FUNERAL NOTICE.

STEGALL—Relatives and friends and acquaintances of Mrs. S. E. McCarter, Mrs. C. F. McCarter, Mr. and Mrs. J. N. McCarter, Mr. and Mrs. W. W. McCarter, Messrs. T. S. and E. C. McCarter and Mr. and Mrs. H. C. Bradley are respectfully invited to attend the funeral of Mr. Orie L. Stegall from the chapel of H. M. Patterson & Son, Wednesday afternoon, June 16, at 3 o'clock, Rev. A. R. Holderby officiating. Interment West View. Pallbearers will please meet at the chapel at 2:45 p. m. Mr. R. L. Speir, Jr., Mr. W. T. Hollis, Mr. J. T. Whitley, Mr. W. F. Lancaster, Mr. Otis Lancaster, Mr. M. E. Hollis.

MEETING NOTICES.

Georgia Lodge, No. 153, K. P.

The rank of Esquire will be conferred by Georgia Lodge, No. 153, K. of P., on Wednesday evening, June 16, 8 p. m., Castle Hall, fifth floor, Kiser building. All members are requested to be on hand promptly, and visiting brethren are cordially invited.

NEWMAN LASER, Chancellor Commander.
J. S. LANIER, Keeper of Records and Seal.

Funeral Designs Cut Flowers

Dahl's FLORIST

Out-of-Town Orders Given Prompt Attention

LYRIC

THIS WEEK— Matinees Tuesday, Thursday, Saturday.

BIJOU MUSICAL COMEDY COMPANY

In a Revival of Hoyt's

A MILK WHITE FLAG

All the Popular Principals and THE MUSICAL MAIDENS

CASINO

PONCE DE LEON

THIS WEEK—Mat. Wed. and Sat'y.

EDNA MAY **SPOONER**

And Her Players In the Spooner Version of "DU BARRY"

Night Prices—Best Seats—50c. Matinees Wednesday and Saturday 25c. Seat sale So. Soda Shop, cor. Peachtree and Auburn.

WHITE CITY

The Ideal Park for the People.

This popular and beautiful resort offers inducements as follows: Lakes, fountains, exquisite flowers and shrubbery, beautiful shade trees, cool promenades and nooks, benches in abundance, boating, bathing, fishing, skating and thirty high-class attractions. Take Fair street to Grant park and Fair street to White City cars. Just 100 yards east of Grant park.

VAUDETTE 98 WHITEHALL ST. 5c

MRS. FRANK PEARSON
Soprano.

Mondays, Wednesdays, Fridays. 8 P. M

RAILWAY SCHEDULES.

Showing the Arrival and Departure of Passenger Trains of the Following Roads. for Information only, but not Guaranteed.

ATLANTA, BIRMINGHAM AND ATLANTIC. UNION STATION.

Change of schedules, effective May 9, 1909:
Train No. 2, for Thomasville, Waycross and Brunswick, at ....7:15 A. M.
Train No. 4, for Thomasville, Waycross and Brunswick, at ....7:50 P. M.
Train No. 1, from Brunswick, Waycross and Thomasville, will arrive at ....7:35 P. M.
Train No. 3, from Brunswick, Thomasville and Waycross, will arrive at ....7:25 A. M.
Pullman Drawing Room Sleepers will be handled between Atlanta and Thomasville on Trains 3 and 4 as heretofore.

WESTERN AND ATLANTIC RAILROAD. UNION STATION.

No.	Arrives From—		No.	Depart To—	
3	Nashville	7:10 am	94	Chicago	7:05 am
73	Rome	9:50 am	2	Nashville	8:35 am
93	Nashville	11:45 am	92	Nashville	4:50 pm
1	Nashville	7:35 pm	72	Rome	4:55 pm
95	Chicago	8:43 pm	4	Nashville	8:50 pm

GEORGIA RAILROAD. UNION STATION.

No.	Arrive From—		No.	Depart To—	
*3	Augusta	5:00 am	*2	Augusta	7:30 am
23	Conyers	6:45 am	26	Lithonia	10:30 am
9	Covington	7:30 am	*28	Augusta	3:10 pm
*1	Augusta	12:55 pm	24	Conyers	5:00 pm
25	Lithonia	1:20 pm	10	Covington	6:10 pm
*27	Augusta	8:40 pm	*4	Augusta	10:10 pm

SOUTHERN RAILWAY—TERMINAL STATION.

No.	Arrives from—		No.	Departs to—	
35	New York	5:00 am	36	New York	12:15 am
43	Wash't'n	5:25 am	30	Columbus	5:20 am
13	Jacksonv.	5:25 am	12	Cincinnati	5:35 am
12	Shreveport	6:30 am	35	Birmingham	6:30 am
17	Toccoa	8:25 am	12	Richmond	6:55 am
26	Heflin	8:30 am	7	Chattan'ga	7:20 am
39	New York	10:30 am	16	Brunswick	7:45 am
7	Macon	10:40 am	29	Birmingham	10:45 am
8	Chattan'ga	10:35 am	38	New York	11:01 am
21	Columbus	10:55 am	40	Charlotte	12:00 n'n
27	Ft. Valley	10:58 am	15	Chattan'ga	2:00 pm
6	Cincinnati	11:25 am	30	New York	2:45 pm
40	Birmingham	1:40 pm	39	Birmingham	4:10 pm
30	Birmingham	2:30 pm	18	Toccoa	4:30 pm
39	Charlotte	3:55 pm	22	Columbus	5:10 pm
37	New York	5:00 pm	5	Cincinnati	5:10 pm
15	Brunswick	8:00 pm	28	Ft. Valley	5:20 pm
16	Chattan'ga	8:35 pm	25	Heflin	5:30 pm
11	Richmond	9:15 pm	10	Macon	5:30 pm
29	Columbus	10:40 pm	44	Washington	8:45 pm
36	Birmingham	11:15 pm	11	Shreveport	11:10 pm
14	Cincinnati	11:25 pm	14	Jacksonv.	11:35 pm

Trains marked thus (*) run daily except Sunday. Other trains run daily. Central time.

SEABOARD AIR LINE. UNION STATION.

No.	Arrives From—		No.	Depart To—	
37	New York	6:00 am	37	Birmingham	6:30 am
57	Athens	8:45 am	37	Memphis	6:30 am
50	Birmingham	11:00 am	52	Charlotte	7:00 am
33	Memphis	11:15 am	32	New York	11:25 am
32	New York	4:00 pm	32	Washington	11:25 am
32	Birmingham	11:15 am	32	Norfolk	11:25 am
53	Charlotte	7:20 pm	33	Birmingham	4:15 pm
33	Washington	4:00 pm	33	Memphis	4:15 pm
33	Norfolk	4:00 pm	58	Athens	4:30 pm
36	Birmingham	9:30 pm	51	Birmingham	4:45 pm
36	Memphis	9:30 pm	38	New York	9:40 pm
37	Norfolk	6:00 am	38	Norfolk	9:40 pm

MORPHINE

and other drug habits are positively cured by HABITINA. For hypodermic or internal use. Sample sent to any drug habitue by mail. Regular price $2.00 per bottle at your druggist or by mail in plain wrapper. **Free**
Delta Chemical Co., St. Louis.

For Sale in Atlanta by JACOBS' PHARMACY.